TODAY'S NEWS TODAY—THE ONLY AFTERNOON DAILY NEWSPAPER IN COSHOCTON COUNTY—THE PAPER THAT GOES HOME TO THE WORKINGMAN.

COSHOCTON DAILY AGE.

Vol. 2. No. 54. THURSDAY COSHOCTON, OHIO, MAY 2, 1912. THURSDAY TWO CENTS

THEY BUY AT HOME

Daily Age readers are citizens who buy of Coshocton merchants. They are Coshocton Boosters. Age circulation gives quantity and quality.

Weather Forecast

UNSETTLED

Weather with showers tonight or Friday

HE PREDICTS BRYAN STILL HAS CHANCE

Should Convention Deadlock Look Out For W. J., Is Prediction

WILSON CANDIDATES HERE GOSSIPING

Going After Governor Jud Rough Shod — Likes Champ Clark

There were some doings last evening in democratic circles Senator F. M. Vanover, mayor of Wooster, and J A. Anderson, of Millersburg both of whom aspire to go to the Baltimore convention as delegates pledged against Harmon, arrived in the city Wednesday afternoon and mingled among the Faithful, scattering seeds of Harmon dissention and personal cards.

They have a "team" card—both names on one, in which it is featured that each one is a business man Following the "over" instructions, one reads the following dainty little legend, which must make Uncle Jud wish he were up at Charleston, framing:

We stand for progressive democracy, the initiative and referendum, as does Woodrow Wilson; Mr. Harmon has spoken against the initiative and referendum We are opposed to the men who were traitors to the true democracy of this country in 1896 and now seek to Parkerize it with a Wall street candidate

Isn't that the gentle little jab? A republican could say no more against Harmon Bryan himself went little further than that.

One of the two candidates declared to an Age reporter that while they were for Wilson, because Wilson is the one opposing candidate to Harmon in this state, yet he had a most kindly feeling to Champ Clark and felt that he was a grand old man.

"How about the chances of Bryan himself winning the nomination?" was asked.

"Well now really it is surprising to find how many republicans there are who say they would like a chance to vote for Bryan"

"Do you think he'll be the nominee?"

"Search me But if that convention gets deadlocked a minute or two and Bryan stands up and makes a speech —then look out for the balloon going up"

Both declared themselves well pleased with their prospects in Coshocton county and say they are confident they will carry the county over Fitzgibbon and Hitchcock, the Harmon candidates

C.H.S.-W.H.S. WON'T PLAY

Local Manager Calls Off Game To Have Been Played Saturday

The baseball game which was to have been played Saturday afternoon at Warsaw between the teams of Coshocton and Warsaw high schools, has been cancelled by the local management, and will probably be played on some Friday afternoon in the near future

Manager Brooke, of the high school team, is endeavoring to arrange a game for Friday afternoon between the high school boys and the faculty of the high school. It is likely that the game will be arranged this afternoon and it will probably be played Friday afternoon after school at Riverside park.

MRS. ALMACK IS GIVEN ALIMONY

Judge Ashman Thursday granted Mrs. Mary E. Almack a temporary alimony of $100 to be paid by May 7 pending her suit in probate court against Mansfield J Almack

HAS TROUBLE WITH MACHINE

Kennebunk Port, Me., May 2—Harry N Atwood landed at the car barn here early today after a successful trip from Wells, Maine, where he was forced to land last night owing to the darkness in his Boston-Portland flight. Having had trouble with his machine which made it impossible for him to go further without help Atwood sent to Boston for a mechanician whose arrival is awaited here.

Breaks Arm in Fall.

Mrs. John Randles of Franklin fell last Monday and broke her right arm.

NEW PRESIDENT OF PRINCETON

Prof. John Grier Hibben

of Princeton University, who will be formally inaugurated president of that institution on May 11.

SALARY COMES FROM THE HOME COUNTY ONLY

Recent Decision Will Save Taxpayers About $80,000 a Year

Columbus, O., May 2—Judges of common pleas courts may draw their salary only from the county in which they resided at the time of their election, according to a ruling of the supreme court today The decision reverses the ruling of the circuit court of Morrow county and sustains a previous opinion given by Atty. Gen. Hogan.

Judge Edwin Mansfield of the Morrow county common pleas court, was the judge involved in the question when the original suit was filed, and according to the ruling his salary must come from Morrow county, and not from the district he represents The basis of collection is $16 per capita, based on 1,000 population

The taxpayers of the state will be saved something like $80,000 a year by a decision of the supreme court today, that the $16 allowance for 1,000 population for common pleas judges is computed upon the basis of the population of the county in which the judge resides and not upon the entire population of the several counties which comprise his judicial subdistrict

DIVORCE CASE IS HEARD TODAY

The divorce case of Laura Bershine vs Zan Bershine was heard before Judge Ashman of the probate court Thursday afternoon Mrs Bershine claims that her husband was cruel to her, alleges he knocked her down, avers that he failed to provide for her and spent all his money for drink. Judge Ashman has given no decision

NAME PROGRAM COMMITTEE FOR COMMENCEMENT

Four girls, members of the senior class of the high school, have been chosen by the class to act as a program committee to get out the program for commencement week, which comes the first week in June On this committee are Florence Moore, Lucille Moore, Gertrude Poole and Zula Marshall These girls will make out the entire program for the week of the graduation exercises

AMERICAN ART TEAMS TO BOWL

The bowling match on Friday evening at the Corder & Wisenburg alleys will be between the teams of the American Art Works office and factory These two teams met about a week ago in a match in which the factory team was victorious over the office force The office men swear revenge for Friday night.

New Baby List

A son was born Thursday morning to Mr. and Mrs. Edward Gather, of South Fifth-st.

Manager Ray Westfall of the Mystic, is somewhat improved today.

SPIKE OFF OF HARROW HIT MAN IN EYE

Adamsville Man Loses His Right Optic Result Of Accident

FLEW FROM VICE INTO HIS FACE

Surgeons Later Remove the Entire Eye — Sight Was Destroyed

As a result of an accident a few days ago when he was struck in the eye by a harrow tooth, Miles Kinney a farmer living near Adamsville, has lost the entire eye.

Mr. Kinney was sharpening the tooth last Saturday afternoon. It slipped from the vice in some manner and was thrown into his face with great force. The end of the tooth struck him in the right eye.

He staggered into the house blinded with pain where he was given temporary relief until a physician arrived. Medical attention was then given and an attempt was made to save the optic but a few days later it developed that the sight of the eye had been entirely destroyed and the entire eye had to be removed.

Mr Kinney is one the most prominent farmers in the neighborhood of Adamsville and is know throughout Muskingum and Coshocton counties

SHERIFF CLOSES SHAEFER SALOON

Stock Will Be Sold to Satisfy Claim Of a Brewery

Sheriff McDonald today turned the keys in the Floyd Shaffer saloon on Hickory-st. to satisfy the judgment of the Wiedeman Fries Co. of Cincinnati, secured March 15 for $259, for wet goods purchased. It is understood Shaffer claims the property belongs to his wife and is therefore invulnerable to the papers served. A sheriff's sale of the stock is now likely if Shaffer does not succeed in proving his wifes ownership of the goods

BREAK IN LEVEE CAUSES DAMAGE

Torras, La., May 2—The damage to the sugar cane plantations caused by the breaking of the levees last night was today estimated at $20,000,000. Five negro laborers are known to have been drowned. This cripples the sugar crop and prices may rise

WILL LOOK AFTER AMERICAN ATHLETES

Jas. E. Sullivan

who has been appointed to act as commissioner and accompany the team that goes to Stockholm, Sweden, in June, to represent the United States at the International Athletic meet.

T. TAYLOR GOES TO MILLERSBURG

T E. Tyler, of New Castle, Coshocton county, has purchased the undertaking business of R L Armstrong and took possession on Tuesday. Mr Taylor is a former Holmes county boy, a son of J. R. Taylor, the undertaker of Nashville. Mr. Taylor has had several years experience in undertaking and embalming business and comes to Millersburg highly recommended. He will move his family here within the next few weeks. He has leased the room north of the piano store of J. A. Mast, and will move his stock of goods thereto.—Millersburg Rep.

"SOME" WINDOW AT THE FOUNTAIN

A clever window display at the small west window of the Fountain is attracting a good deal of attention. Their one cent packes of garden and flower seeds are advertised, and the floor depicts a rural scene, with real earth and grass, a meandering stream and some domestic animals grazing It's a foxy window

H. DAVENPORT, ARTIST, DIES

New York, May 2—Homer Davenport, one of the most famous of America's cartoonists, died today at the age of 45. He had been ill only five days.

Said Ismay Made Light of Warning

Managing Director of International Merchantile Marine Sails Thursday For England On Verge of Collapse.

New York, May 2—In a state of almost complete collapse, J Bruce Ismay, managing director of the International Mercantile Marine, sailed for England today on the White Star liner Adriatic

New York, May 2— We've got the goods'

This was the emphatic declaration made here today by Senator William Alden Smith, chairman of the United states senate committee investigating the Titanic disaster Senator Smith came from Washington to make a personal investigation of various angles of the inquiry

"The evidence we have brought out," said Senator Smith, "has shown conclusively that Captain Smith of the Titanic received ample warning of the dangerous ice conditions that surrounded him on the night of the disaster Had he used requite caution he would have done as the commander of the liner Californian did stopped or at least have slowed down his engines, and so have saved his vessel and the hundreds of lives entrusted to his care"

Senator Smith said today that J Bruce Ismay tried frantically to get away from New York and dodge the investigation here. In proof of this declaration he referred to a letter written to him by Ismay begging that he be permitted to go to England. To this letter Senator Smith replied

"Why, man, there is no place on earth for you, no place in your home or anywhere on the globe to which you could go and find peace until this matter has been cleared up

"Your place is here for the present and I refuse to permit you to go"

Senator Smith said that as the result of the investigation recommendations would be made to congress to enact shipping laws to provide both double bottom and double "skin" for all ocean liners as well as powerful searchlights and lifeboat equipment sufficient to meet the requirement of all the passengers and crew carried

Several women survivors were summoned to the Waldorf by Senator Smith today to be questioned in regard to the arrangement of lifeboats on the Titanic Among them were Mrs Ryerson of Philadelphia, Mrs W D Douglas of Minneapolis and Mrs Stewart Senator Smith stated that he desired to question Mr Ryerson about a wireless message J Bruce Ismay managing director of the line, is reported to have shown her the afternoon before the disaster and which contained a warning of icebergs

"Aren't you going to slow down?" Mrs Ryerson asked him, according to this report

Ismay is said to have replied: "On the contrary, we are going faster."

FALLS FROM RIG DURING A RUNAWAY

Thos. McConnell Slightly Hurt and Has Narrow Escape From Death

SHAFT BREAKS FRIGHTENS HORSE

Man Falls Beneath Horse Struggling to Rise From Ground

Thomas McConnell of North Third-st., was slightly injured but had a thrillingly narrow escape from more serious injury or death Thursday morning when he was thrown from a runaway rig at Main and Second-sts.

Mr. McConnell was driving south on Second-st. near Chestnut when a bolt in the shafts dropped out letting the cross bar fall down on the young mare's heels frightening her. She started to run madly up Second st. toward Chestnut.

At the intersection of Main-st. Mr. McConnell turned the horse into Main street. The rig dashed into the curbing on the southside of Main-st and the horse fell dragging Mr. McConnell out of the rig The man fell between the horse's hind legs and the dash board. The animal was struggling to get to her feet again and threatening at every move to dash Mr. McConnell into eternity when a pedestrian rushed out and held the horse down while other witnesses of the accident helped Mr. McConnell from his precarious position.

The horse was slightly injured and the rig was damaged considerably. Mr. McConnell escaped with some painful bruises and a few cuts.

TO TALK HOSPITAL

Special Meeting of City Council Called for Friday Night

Notices were issued Thursday afternoon to members of the city council calling a special meeting to be held Friday evening at 7.30 o'clock to take up the matter of providing funds for the maintenance of the new city hospital which just now is in a bankrupt condition, so to speak, due to the fact that no contingent hospital fund was appropriated last winter in the appropriation ordinance.

All the appropriation made for the hospital fund has been utilized and now the institution is without money to continue To furnish the department with funds the city dads will have to shut their eyes to the long string of red tape customary and demanded in such cases and draw from the contingent general fund of $500 to keep the hospital's head above water for the remaining few months of the fiscal six months until the next appropriation ordinance is passed.

The city dads will discuss the matter and determine to arrive at some plan of solving the riddle

Safer Timmons says that with the $500 of the contingent general fund he will be able to manage the running expenses of the hospital by asking some of the creditors to wait for their money until the hospital fund is reimbursed by council.

The present shortage is due to the fact that so many patients have been cared for in the institution that the expenses have been run higher than was estimated at first.

When the appropriation ordinance is passed in June it is very probable that a contingent hospital fund will be created to take care of just such emergencies

WALKS TO DEATH WHILE HE SLEEPS

Zanesville, O., May 2—Charles Secrest, 14, of San Toy, Perry county, while walking in his sleep early today plunged from a third story window of the Palace hotel and was instantly killed by striking his head on the brick street.

Two years ago his wife committed suicide by taking carbolic acid.

Prosecutor George Klein Thursday purchased one of the Mizer lots, facing Walnut street, at the corner of Park ave He bought the one next to the Adams residence and expects to occupy it with a new home for himself in the future. It is one of the choicest building locations in the city.

IS TAKEN ILL VERY SUDDENLY

JOHN P. WHITE

President of the United Mine Workers who was stricken suddenly Thursday with a serious attack of illness.

U.M.W. HEAD IS SERIOUSLY ILL

Authorizes Wm. Green to Represent Him At Conference

Oskaloosa, Ia., May 2.—John P. White, national president of the United Mine Workers of America is seriously ill at his home here. He was seized with a hemorrhage caused by a ruptured blood vessel. He was unable to attend the conference of miners and operators called for today and has authorized Wm. Green of Coshocton, Ohio, to represent him. Physicians have stopped the flow of blood but President White is very weak.

FORMER BANK PRESIDENT IS UNDER ARREST

Cincinnati, O., May 2—C. E. Galbreath, former president of the Second National bank, was arrested today on a warrant sworn out by U. S. bank examiner, Goodhart, charging him with abstracting and wilfully misapplying funds of the institution to the amount of $23,000. The bank was recently taken over by the clearing house association.

Business Men Meet

There will be an important meeting of the Coshocton Business Men's Ass'n at their rooms at 7 o'clock on Thursday evening, May 2, 1912. All members are urged to attend.

Good Work!

Washington, May 2—By unanimous vote the house today appropriated $2,000 each for the widows or next of kin of the three mail clerks who lost their lives on the Titanic.

PLAN FOR A SETTLEMENT IS REJECTED

Anthracite Coal Men Refuse to Accept Peace Offering

STRIKE WILL BE PROLONGED

Agreement Gave 10 Percent Increase and Lasted Four Years

New York, May 2.—The settlement plan proposed to bring peace in the anthracite coal fields was rejected by the miners in conference with the operators this afternoon.

This means a prolongation of the strike all summer perhaps. It means prosperity for the bituminous field.

The agreement turned down was for four years, gave a 10 percent increase in wages, abolished the sliding scale, put contract miners on a par with company men, virtually gave recognition to the union and was generally looked on as a big victory for the miners. Their rejection of it created general surprise.

SECOND FUNERAL SHIP COMES IN

Halifax, N. S., May 2.—Captain De Carteret, of the Minia the second "funeral ship" which succeeded the cable ship Mackay-Bennett in the search for bodies of Titanic victims of the New Foundland coast, reported by wireless to the Cape Race station today that he will arrive here Monday with fifteen corpses. Among them are the remains of C. M. Hays, late president of the Grand Trunk railway.

The Minia's captain said he had been compelled to abandon the search for bodies because of a heavy storm bearing down on him from the east. He added that the remaining bodies had become so scattered by the ocean currents that further search was futile. In another wireless message the Minia reported finding the body of Assistant T. W. King, 45 miles east of the last body picked up on the day previous. This showed how widely the corpses have been scattered. All those that remain will ultimately find a resting place in the bottom of the Atlantic.

The abandonment of the search means that more than 1,300 bodies of victims of the great disaster will rest forever in the ocean as the Mackay-Bennet brought only 190 corpses into port.

Boston, Mass., May 2.—The bodies of three victims of the Titanic disaster including that of Isidor Straus of New York reached the North station from Halifax this forenoon. Several hundred people were at the station, many of whom wept as the horror of the great sea tragedy was again brought back to them. The other two bodies were those of Frank D. Millet, the noted artist and Richard White, a senior of Bowdern college who lived at Winchendon.

Grand Old Flag Torn and Trampled

Socialists and Affiliated Unions Show Disrespect of Stars and Stripes At May Day Meeting in New York.

New York, May 2—The stars and stripes were torn down and trampled under foot and a red flag substituted during a fierce fight at a May day meeting of the Socialist party and affiliated unions in Union Square Park late Wednesday. That a serious panic did not ensue is believed to have been due to the fact that thousands of persons on the outskirts of the crowd did not know what the trouble was. Responsibility for the tearing down of the flag is disclaimed by the Socialists, who assert that members of the Industrial Workers of the World committted the act. The Socialist representatives on the platform appear to have done their best to protect the national colors

The trouble started at the conclusion of a parade of 8,000 men and women, who gathered in the park for speechmaking. Red banners, the emblem of Socialism, already adorned the speakers' platform and the band was playing the "Marseilaise" when the Stars and Stripes were carried to the stand as the first speaker was about to be introduced. Instantly there was the wildest excitement.

Called a Dirty Rag

"Take that dirty rag down," went up a cry from the crowd. But those on the platform held their ground and some with cooler heads tried to quiet the tumult that had borken out.

"We don't recognize that flag," cried a man in front as he tried to reach the platform. That cry was taken up by others, a number of whom fought their way to the platform. Some of those on the platform tried to protect the flag, and a fist fight resulted, in which a lone policeman was the only officer who figured His club knocked three men down. Several were tossed bodily over the platform rail into the crowd. Bloody faces were numerous.

The big American flag was finally torn down and hurled to the ground. Miss Carolina Dexter, a member of the Socialist party, a tall, muscular woman, elbowed her way to where the fallen banner lay.

"Men like you should be shot," she cried, as she gathered up the flag. She met no resistance and carried the flag home with her.

NEWSPAPER ARCHIVE®

SUCCESS OR FAILURE

J. J. Hill says, "If you want to know whether you are destined to be a success or failure in life you can easily find out. The test is simple and infallible — ARE YOU ABLE TO SAVE MONEY?"

One may be ever so thrifty and succeed in saving, but if his money is not in the keeping of a strong and safe bank, he is in danger of losing it.

Let this bank be YOUR bank. Interest on saving deposits compounded.

Coshocton National Bank

M. Q. Baker, President. W. R. Pomerene, Vice President
T. L. Montgomery, Cashier Robt. Q Baker, Asst. Cashier.

PLAYED VIOLIN AFTER HE KILLED WIFE.

Mr. and Mrs. Albert De Brahms. De Brahms, a well known New York violinist, in an insane fit of jealousy strangled his wife to death in their apartments on April 27. That night he took his place as usual in an orchestra that played in a fashionable Broadway restaurant, and played several excellent solos for the assembled merrymakers. Two days later, when several neighbors, suspecting that something was wrong in the apartment where the body of Mrs. De Brahms had remained since the crime, De Brahams hid himself in a closet, tied a rope around his neck, and shot himself, dying instantly.

CITY LEAGUE IS RIDICULED

Old Player Says Too Many "Tin Horn Sports" In in Coshocton

The suggestion that a city baseball league of amateur players be formed, enunciated in print the other day, has called forth a storm of ridicule from the boys who play the game. Set forth in epigrammatical form, one remarks that he objects to the "both the player and the payer."

"I am not a manager of a team but one of the boys who always gets out and plays his head off for love of the sport, and then helps stand the deficit—for there is always a deficit," remarked the well known player. "For instance, we have to play on a laid-out ground. The gentleman who owns the Riverside park is not owning it for his health and it costs us $100 for six months lease. We have to pay for keeping up the fences and building new, repairing the grand stand, and our car fare when he go away to play. If money is taken in at the gate, then we get a gamble on coming out whole. But Coshocton is filled with entirely too many tin-horn sports who like to advise us how to play, what kind of league to form, and all that, and then they either sit by a gap in the fence and watch the game from their automobile or decline to come down at all. Anyhow, their quarter never makes the turnstile click. We had a county league here a few years ago and every team lost money except one, and the manager decamped with that. I have played ball in Coshocton for several years and altogether have received $11.20 for doing it. Last year our team lost more than $150, who paid that? The players themselves and a few friends. I like to play ball, but wish the other fellows who like the game would be as ready with their cash as they are with their advice. We players are not asking for salaries, but we would like to have people turn out to the games when we have them, and not leave us to hold the bag as well as gather up the bats."

SHOES

You get at Peacock's are the winners in the contest of styles, quality and price. From our large assortment of styles you are sure to get just the price you want to pay.

Come early while we have your size.

PEACOCK

The Shoe Man

DICKENS AS HE WAS IN 1839

Interesting Description of Great Writer Published in the Knickerbocker of That Year.

In person he is a little above the standard height, though not tall. His figure is slight, without being meagre, and is well proportioned. The face, that first object of physical interest, is peculiar, though not remarkable. An ample forehead is displayed under a quantity of light hair, worn in a mass on one side rather jauntily, and this is the only semblance of dandyism in his appearance. His brow is marked, and his eye, though not large, is bright and expressive. The most regular feature is the nose, which may be called handsome; an epithet not applicable to his lips, which are too large. Taken altogether, the countenance, which is pale without sickliness, is in repose extremely agreeable and indicative of great refinement and intelligence.

Mr. Dickens' manners and conversation, except perhaps in the perfect abandon among his familiars, have no exhibition of particular wit, much less of humor. He is mild in the tones of his voice, and quiescent, evincing habitual attention to etiquette and the conventionalisms of polished circles. His society is much sought after, and, possibly to avoid the invitations pressed upon him, he does not reside in London, but with a lovely wife and two charming children occupies a retreat in the vicinity. He is about 26 years of age, but does not look more than 23 or 24. Mr. Dickens is entirely self-made, and rose from an humble station by virtue of his moral worth, his genius and his industry.—From the Knickerbocker, August, 1839.

CROWDING TO SEE TENNYSON

Congregation Would Not Leave Westminster Abbey Without a Glimpse of the Great Poet.

Sir James Knowles accompanied Alfred Tennyson to the funeral of Dickens at Westminster abbey and he describes in "Tennyson and His Friends" the scene when the crowd identified the distinguished visitor. "There was an immense congregation that day in the abbey and when the service was over we stood up waiting a long time to pass out through the rails. But instead of dispersing by the outer door the people all turned eastward and flocked toward the altar, pressing closer and closer up to the sacrarium. The chances of getting out became less and less, and I turned to Tennyson and said: 'I don't know what all this means, but we seem so hemmed in that it is useless to move yet.'

"Then a man standing by me whispered: 'I don't think they will go, sir, so long as your friend stands there.' Of course I saw at once what was happening—it had got to be known that Tennyson was present and the solid throng was bent on seeing him. Such a popularity had never occurred to me or to him, and justified his nervous unwillingness to be seen in crowded places.

"I was obliged to tell him what was going on, upon which he urgently insisted on being let out some quiet way and putting an end to the dilemma."

Blunders of Royal Authors.

Royal authors sometimes need a deal of editing. A glaring instance is Frederick the Great, whose spelling and punctuation astounded Carlyle, says the London Chronicle. "A steure" for "a cette heure" was a specimen of the former, "and as for punctuation, he never could understand the mystery of it; he merely scatters a few commas and dashes as if they were shaken out of a pepper box upon his page and so leaves it."

How, asks Carlyle, can such slovenliness be explained in a king who "would have ordered arrest for the smallest speck of mud on a man's buff belt, indignant that any pipe clayed portion of a man should not be perfectly pipe clayed?" He can only conclude that Frederick really cared little about literature after all. Also he never minded snuff upon his own chin, not even upon his waistcoat and breeches." "I am a king and above grammar," said another monarch.

Man Converses With Animals.

Charles Kellogg of California has started out to convince the Harvard faculty of his ability to talk with animals. His life has been spent in the Sierra Nevadas, and his studies include the vocal sounds made by bears, squirrels, lizards, rattlesnakes and crickets. Indeed, he claims proficiency in fifteen animal languages. He has a peculiar palate, with no tonsils, and entirely lacks the cord connecting the teeth with the lips. To these peculiarities he partly ascribes the ease with which he imitates the sounds of insects and animals. Some of his observations and ideas are, it is said, at least interesting, if not convincing.

Serious Omission.

The new millionaire's banquet table was spread, and the guests about to be summoned.

"Are you sure there are no reporters present?" anxiously asked the host of the butler.

"I've made cerain of it, sir."

"Then go out and get a few," rejoined the host.—Canadian Courier.

Their Rule.

"Doctors are the meanest class of men."

"What makes you say that?"

"Even when they treat a man they make him pay for it."

A THOROUGH TEST

One That Will Convince the Most Skeptical Coshocton Reader.

Cures that last are cures that count.

Doan's Kidney Pills make thorough cures.

The following case is typical.

Coshocton residents should be convinced.

The testimony is confirmed—the cure lasted.

Proof like this cannot be ignored.

Mrs. R. F. Sayer, 549 Walnut street, Coshocton, Ohio, says: "I am glad to say that Doan's Kidney Pills did me more good than any other remedy I ever used. I suffered from kidney trouble and was never without backache. The kidney secretions were disordered and I was subject to dizzy spells and headache. Seeing Doan's Kidney Pills advertised I obtained them at Siegrist & Williams' drug store, and they made me feel better almost immediately. The contents of three boxes disposed of my trouble. My health is now good." (Statement given Aug 27, 1906.)

RE-ENDORSEMENT

When Mrs Sayer was interviewed on Nov 2, 1911, she said: "There is no better kidney remedy than Doan's Kidney Pills. I am pleased to confirm the public statement I gave in 1906 recommending them."

For sale by all dealers. Price 50 cents. Foster-Milburn Co., Buffalo, New York, sole agents for the United States.

Remember the name Doan's—and take no other.

FIGHT WAXES WARM NOW UP IN WOOSTER

The Wooster Daily Republican of Wednesday evening, says.

Judge Samuel Nicholas evidently uncovered a political conspiracy while in the city, for he delayed his return over Tuesday night, and was still in the city on Wednesday.

Judge Nicholas was busy Wednesday, holding conferences with attorneys and politicians, and in making the statement that when it is all roned out there will not be any opposition to him to speak of. The judge makes the claim that while there was a resolution passed at the last common pleas judicial convention to the effect that second terms should not be handed to faithful courts, he was nominated and elected before that time and consequently not bound thereby, and that he is clearly entitled to another term, as were his predecessors, Eason and Maxwell.

On the other hand opponents of Nicholas say he isn't entitled to another term, and they are open and above board in saying so, too. They say that the salary used to be $2,500 a year, and that if a man would hold the place for two five year terms he would get $25,000 out of it. They say that before Nicholas went on the bench the salary was increased to $4,000 and the term to 6 years, and that if he wants to he can work for six years and take a vacation for four years, and still have as much as Eason, Maxwell and others got. The visit of Judge Nicholas is getting to be the sole topic of conversation among the lawyers, and the longer the judge stays in our flourishing city the more sole topic it becomes. The judge is something of a politician but there are a whole lot of them against him here, and whether he will be able to line them all up is a mystery that will take several days to solve.

Mr Repper, a demonstrator for the Studebaker Electric Automobile Co is in the city with an electric coupe giving demonstrations to prospective buyers. The machine is a beautiful little car.

PIMPLES ON FACE CAUSED GREAT DISFIGUREMENT

For Three Long Years, Suffered Great Deal. Cuticura Soap and Ointment Brought Marvelous Results. In Few Weeks Cured Completely.

"I was troubled with acne for three long years. My face was the only part affected, but it caused great disfurcement, also suffering and loss of sleep. At first there appeared red, hard pimples which later contained white matter. I suffered a great deal caused by the itching. I was in a state of perplexity when walking the streets or anywhere before the public.

"I used pills and other remedies but they failed completely. I thought of giving up when nothing would help, but something told me to try the Cuticura Soap and Ointment. I sent for a Cuticura Booklet which I read carefully. Then I bought some Cuticura Soap and Ointment and by following the directions I was relieved in a few days. I used Cuticura Soap for washing my face, and applied the Cuticura Ointment morning and evening. This treatment brought marvelous results so I continued with it for a few weeks and was cured completely. I can truthfully say that the Cuticura Remedies are not only all, but more than they claim to be." (Signed) G. Raamel, 1015 W. 20th Place, Chicago, Ill., May 28, 1911.

For more than a generation Cuticura Remedies have afforded the most economical treatment for affections of the skin and scalp. A cake of Cuticura Soap (25c.) and a box of Cuticura Ointment (50c.) are often sufficient. Although sold throughout the world, a liberal sample of each, with 32-p. book on the skin, will be sent free, on application to Potter Drug & Chem. Corp., Dept. 23A, Boston.

ROCHETTE RE-OPENED

Paris, May 2.—The case of M. Rochette, the romantic young financier whose staunchest supporters are the Parisians whom the police claim he is swindling, was re-opened today. For something like four years a commission has been inquiring into it, and now the Court of Cessaton, the supreme court of appeals in France, has decreed that the whole case must be tried over again.

Rochette had been for some time a cafe waiter, at Melun when he secured backship in a small banker's office. The banker's business came to an end, and Rochette bought up what interests there were for a few francs. Having made the most of his short experience, he began to work the bank in his own way. He soon found capitalists in Paris whom he induced to subscribe a few thousand dollars to his ventures.

The money thus gained he handled adroitly, and in four years he founded a mining bank which at once floated the coal mines at Laviana, Llat, Carbayn and Val d'Aran. What the value of these mines was, or whether they had any value at all, the courts now have to decide.

His mining venture enabled him to carry out his most ambitious scheme that of founding the Spanish Bank with a capital of 20,000,000 francs, or $4,000,000. Before the end of the year 1909 he had assumed the head of financial concerns amounting in capital to more than $20,000,000. And he had as legal counsel, the well-known and universally-estimated deputy, M Rabier.

Suddenly Paris learned that Rochette was under arrest. He had been taken at the express order of the prefect of police, M. Lepine, who gave out, by way of explanation, numerous communications and other information indicating illicit financial practices by the dashing young capitalist. Soon Rochette's companies were declared in liquidation, and the courts appointed receivers.

Then came startling counter-charges by Rochette, implicating M. Clemenceau, the former premier, and Prefect Lepine.

As soon as the first charges of fraud had been made, the Rochette properties declined rapidly in value, notwithstanding his protests and the fact that he bought up at stated intervals all the stock in his companies that was offered for sale.

The case came before Parliament. M. Lepine was accused by the greater part of the public of having acted precipitately. Rochette, however, was sentenced to a year's imprisonment by the Correctional Court. He appealed, and the sentence was quashed. Then the Public Prosecutor appealed and things began to look black for Rochette, until his new counsel, Maitre Maurice Bernard, in February, 1912, won him the privilege of a new trial.

DON'T PULL OUT THE GRAY HAIRS

A Few Applications of a Simple Remedy Will Bring Back the Natural Color.

"Pull out one gray hair and a dozen will take its place" is an old saying, which is, to a great extent, true, if no steps are taken to stop the cause. When gray hairs appear it is a sign that Nature needs assistance. It is Nature's call for help. Gray hair, dull, lifeless hair, or hair that is falling out, is not necessarily a sign of advancing age, for there are thousands of elderly people with perfect heads of hair without a single streak of gray.

When gray hairs come, or when the hair seems to be lifeless or dead, some good, reliable hair-restoring treatment should be resorted to at once. Specialists say that one of the best preparations to use is the old-fashioned "sage tea" which our grandparents used. The best preparation of this kind is Wyeth's Sage and Sulphur Hair Remedy, a preparation of domestic sage and sulphur, scientifically compounded with later discovered hair tonics and stimulants, the whole mixture being carefully balanced and tested by experts.

Wyeth's Sage and Sulphur is clean and wholesome and perfectly harmless. It refreshes dry, parched hair, removes dandruff and gradually restores faded or gray hair to its natural color.

Don't delay another minute. Start using Wyeth's Sage and Sulphur at once and see what a difference a few days' treatment will make in your hair.

This preparation is offered to the public at fifty cents a bottle, and is recommended and sold by all druggists.

Special agents, Siegrist & Williams

DR. J. E. FOSTER

Office and Hospital rear Ransom Dry Goods Co., Coshocton, O.

The 1912 Ohio Year Book prints a complete and official list of graduated and legally qualified veterinarians of Ohio. The only name given in Coshocton co. is DR. J. E. FOSTER.

OSTEOPATHIST
Dr. D. C. Westfall

The Munn Bldg.

Office Hours: 9 to 12 and 2 to 5.
Evenings by appointment.
Consultation Free at office.

Coshocton County History Coupon

Six of these of consecutive dates, and 50 cents, will get you a One Dollar Centennial History of Coshocton county, magnificently illustrated, written by Judge Nicholas. Only a few of them. First come, first served. Worthy of a place in every home in the county.

May 2, 1912

STUDEBAKER

The best of all electric automobiles. Representative of the company is here with demonstrator and will be glad to show and explain to all interested parties.

O. O KENNEY.
Temporary office, Standen hotel.

LAY FOUNDATION FOR NEW ENGINE

Work was started Thursday morning on a concrete foundation which is to be the base for the new gas engine at the Star hotel. The new engine that will furnish the power for making the lights for the hotel will be fifty horsepower. Mr. Barnes is considering installing a seventy-five horse-power engine should it be found that the one of fifty horse-power is inadequate for furnishing sufficient power to light the hotel. The engine is from the International Harvester Co., and will be installed by a man from the factory.

EVERYONE NEEDS IT

Page & Lorenz are Having a Wonderful Sale of Thompson's Barosma, the Mighty Kidney and Liver Specific.

And no wonder, when he offers to refund your money if it doesn't cure any disease of the kidneys, liver or bladder, backache, sideache, nervousness or any weakness of the kidneys.

But Thompson's Barosma has made so many almost miraculous cures that Page & Lorenz are pretty certain not to have any returns.

Here are a few instances:

Frank K. Sturges, Sturtevant, Crawford county, Pa., was cured of Bright's disease six years ago and only took six bottles. He has had no bad symptoms since.

"I had kidney trouble and enlargement of the liver and spleen. I took Thompson's Barosma. The first bottle reduced the measurement around my stomach from 45 to 36 inches, and several bottles completely cured me."—M. S. Langworthy, Tryonville, Pa.

After suffering the terrible agony of rheumatism for ten years, being compelled to use crutches, J. N. Dunn of Troy Center, Pa., after all hope had left him, and he had no faith in any remedy, took six bottles of Thompson's Barosma, threw away his crutches and went to work for the first time in ten years.

These statements are absolutely true, and the Thompson Medical Co., Titusville, Pa., will prove it. Then why should anyone suffer in the face of such facts? How can they suffer when Page & Lorenz guarantees to refund the money if a cure is not effected? Thompson's Barosma, 50 cents and $1.00 a bottle. All druggists.

NEW YORK RACKET STORE

Lace Curtain Special

Saturday, Monday, Tuesday
10 Per Cent. Reduction

On all Lace Curtains at $1.00 and above per pair. Our line of Lace Curtains has never been so complete as this season. Consisting of the best patterns and weaves in White and Ecru. No Cash Register Checks on Curtains.

Ladies, Misses & Children's House and Wash Dresses

To our already big line of Misses and Children's Wash Dresses we have added a line of Ladies' House Dresses, Wrappers and Kimonas.

LADIES' DRESSES priced from ..... 98c to $1.69
CHILDREN'S DRESSES priced from ..... 25c to $1.25

LAWN MOWERS

The recent rains have worked wonders with the Lawns and now is the time to follow nature's work with a good Lawn Mower. We have them at all prices.

$3.00 16-in. cut, 3 blade Mower $2.79
$3.25 16-in. cut, 3 blade, 8 in. wheel $2.98
$3.50 16-in. cut, 3 blade, 8 in. wheel $3.25
$4.00 16-in. cut, 4 blade 8 in. wheel $3.45
$4.50 16-in. cut, 4 blade, 9 in. wheel $4.00
$8.00 16-in. cut, 5 blade, 10 in. wheel, ball bearing $7.25

SCREEN DOORS

Beat the flies to it, by having your doors and windows up before the flies arrive.

Common doors, complete, Natural Finish 98c
Fancy Doors, complete $1.39, $1.49, $1.69
Window Screens ..... 15c to 45c

Screen Wire, all Widths.

Miscellaneous

Curtain Stretchers 83c to $1.89
50 ft. Garden Hose $5.00
Garden Rakes ... 25c, 30c, 35c
Garden Hoes 19c, 25c, 35c
Spading Forks ... 63c
Sidewalk Sulkeys. $1.25, $1.50
Baby Go Carts .. $5 to $9
1-2 pint Mixed Paint ... 10c
1 pint Mixed Paint 20c
1 quart Mixed Paint 35c
1-2 gallon Mixed Paint 65c
1-2 pt. Varnish Stain 17c
1 pt. Varnish Stain 33c
1 qt. Varnish Stain 60c
Curtain Poles 9c
6 ft. Step Ladder 70c
3 cans Climax Paper Cleaner 25c
4-tie Carpet Broom 25c
Garbage Cans .... 75c to $1.40
8 bars Lenox Soap 25c

J. B. RENFREW & BRO.

LAWYER'S HISTORY OF OHIO COUPON

Thursday, May 2, 1912

READ FULL PARTICULARS BELOW

Six coupons of consecutive dates constitute a set. Dates need not be all of one week but may jump from Saturday to Monday.

Cut out the above coupon with five others of consecutive dates and present them to the office of The Daily Age with the specified expense bonus (which covers the cost of packing, express from factory, checking, clerk hire and other necessary expenses, and receive your choice of the new handsome Library Edition of Lawyer's History of Ohio, bound in Turkey Red Library Buckram, Stamped in Gold on back and side, beautiful, strong, durable; high grade printing on high grade paper; 400 pages, profusely illustrated; includes new 1912 County Map of Ohio in colors—book complete easily worth $1.48. Six consecutive coupons and 98c.

We Are Exclusive Agents for the NEW PROCESS Gas Range. The Gas Company.

NEWSPAPER ARCHIVE®

DELICATELY FORMED

and gently reared, women will find in all the seasons of their lives, as maidens, wives and mothers, that the one simple, wholesome laxative remedy which acts gently and pleasantly and naturally and which may be taken at any time, when the system needs a laxative, with perfect safety and really beneficial effects, is Syrup of Figs and Elixir of Senna.

It has that true delicacy of flavor which is so refreshing to the taste, that warming and grateful toning to the stomach which responds so favorably to its action and the laxative effect which is so beneficial to the system when, occasionally, its gentle cleansing is desired.

The genuine, always bearing the name of the California Fig Syrup Co., may be purchased from all leading druggists in original packages of one size only; price fifty cents per bottle.

Ladies! Ladies!

Berlin May 2.—Because of their cleverness at smuggling, women have been excluded from the new bridge over the Rhine at Lustenau, which connects Germany and Austria.

Had a Good Start

New York, May 2—Helen Leyton, who claims to be a niece of Dr. John C. Haines of Louisville, Ky., became hysterical when told there was no place for her in the chorus at the Broadway theatre. Miss Leyton arrived here from Europe in the steerage with six cents in her pocket and went to the Hotel Rector.

Pretty Mothers

Health is the foundation of all good looks. The wise woman realizes this and takes precautions to preserve her health and strength through the period of child bearing. She remains a pretty mother by avoiding as far as possible the suffering and dangers of such occasions. This every woman may do through the use of Mother's Friend, a remedy that has been so long in use, and accomplished so much good, that it is in no sense an experiment, but a preparation which always produces the best results. It is for external application and so penetrating in its nature as to thoroughly lubricate every muscle, nerve and tendon involved during the period before baby comes. It aids nature by expanding the skin and tissues, relieves tenderness and soreness, and perfectly prepares the system for natural and safe motherhood. Mother's Friend has been used and endorsed by thousands of mothers, and its use will prove a comfort and benefit to any woman in need of such a remedy. Mother's Friend is sold at drug stores. Write for free book for expectant mothers, which contains much valuable information.

Mother's Friend

BRADFIELD REGULATOR CO., Atlanta, Ga.

Good and True

Safe and reliable—for regulating the bowels, stimulating the liver, toning the stomach—the world's most famous and most approved family remedy is

BEECHAM'S PILLS

Sold everywhere In boxes 10c., 25c.

Chas. W. Loos & Sons

Main Street Garage and Salesroom, New and Second-Hand Cars for sale.

Rickers Bldg., opp. City Hall, Bell phone 573; Cit. 749-B.

Attractive Homes

Are made more attractive by using suitable

Wall Paper

We have an elegant line and low priced, suitable for parlors, halls, libraries, dining rooms, bed-rooms, kitchens, etc. We trim and deliver free all papers bought of us.

C. E. ANDERSON'S

Drug, Book and Wall Paper Store.

401 Main St. Coshocton, O.

Heinz Mince Meat, 2 lbs 25c
Bacon, pound 15c
3 cans Climax Paper Cleaner, 25c
Fresh eggs every morning right from our farm.

L. W. BUTTS & CO.
432 S. 7th-st., Both phones 121.

MONROE MAN A CANDIDATE

L. E. REISS

Republican Candidate for Commissioner.

One of the three Republican candidates for the board of county commissioners is L. B. Reiss, of Monroe-tp Mr. Reiss is one of the substantial farmers of the northern part of the county, and has always been a public spirited man. His experience in roadwork will be of value on this important county board. He is a man highly regarded by his neighbors and they are unanimous in declaring him well fit for the job of looking after the interests of the tax-payers.

"POPULAR DEMAND" OR MONEY—WHICH?

Cost of Roosevelt Boom Exceeds That of Last National Campaign.

The financial backers of Theodore Roosevelt have expended to date nearly $1,000,000 in an endeavor to renominate the former president for a third term. How this money is used and where it comes from are of interest to all citizens.

In Oklahoma the charge has been made that the Roosevelt managers paid $75 a vote to delegates to conventions. This is the state where Mr. Roosevelt said there was a "genuine primary."

The same "crew" has since "worked" Kansas and Nebraska and is now in Arkansas, as witness the following telegram:

Roosevelt managers are using money under the guise of paying wages to workers, another name for bribery.

In Pennsylvania, instead of standing at the polls and handing each Roosevelt voter a five dollar bill, "due bills" were issued calling for this amount which were collected at headquarters when countersigned by the district leaders. It is estimated that $100,000 was expended in this manner. This would "reach" 20,000 voters.

In New York county the Roosevelt managers expended a quarter of a million dollars. One district leader paid $10,000 out of his own pocket in his own district on promise of reimbursement besides what headquarters sent him.

In Chicago two men contributed $7,000 for use in one district on primary day, and $200 was offered eight precinct captains to desert Taft.

Where is the money coming from?

George W. Perkins, director of the International Harvester company and of the United States Steel corporation, neither of which Theodore Roosevelt ever harmed, but, on the contrary, defended as president and defends now, is the "head of the barrel." Frank A. Munsey, a large holder of steel common stock, is a close second. In addition Gifford Pinchot, John F. Bass of New Hampshire, who ran the Roosevelt campaign in North Dakota; Governor Chase Osborne and Truman H. Newberry of Michigan; Chauncey Dewey and Alexander H. Revell of Chicago; Thomas Niedringhaus and Walter Dickey of Missouri and a host of others in the Roosevelt fold are millionaires or multimillionaires. Incidentally Theodore Roosevelt himself has made a million dollars since his return from Africa. He once said "no man could make a million dollars honestly in a lifetime."

LEST WE FORGET!

That Theodore Roosevelt hauled down the tariff revision flag from the White House at the request of Senator Nelson W. Aldrich and Speaker Joseph G. Cannon.

That Theodore Roosevelt once said in a letter, "Can we antagonize the Morgan interests, which have always been so friendly to us?"

That the International Harvester company and the United States Steel corporation are "Morgan interests," that they are represented in the Roosevelt headquarters by George W. Perkins, the chief contributor to the Roosevelt campaign fund, and that Theodore Roosevelt has not mentioned any Morgan interest or friend of Morgan in this campaign except to defend it or him.

That Theodore Roosevelt refused, after he had ordered the suit filed, to permit the prosecution of the International Harvester company and that he reached this decision after a visit from George W. Perkins.

Tried GETS-IT, The New Corn Cure, Yet?

See How Easy It Drives Away Corns.

"GETS-IT" Will 'Get' Every Corn You've Got!"

At last, a real does-what-it says corn cure. Nothing like it has ever before been known.

Every man and woman who has corns, callouses, warts or bunions, ought to try "Gets-It" at once and see how marvelously it works. Quit shaving your corn with a razor. You may draw blood and cause blood poisoning.

"GETS-IT" is remarkable because it never irritates or turns the true flesh sore or raw. It can't. It is as safe as water. Stockings won't stick to it. Corn pains stop. The corn or callous shrivels up, comes out. Blessed relief!

"GETS-IT" is sold at druggists at 25 cents a bottle, or sent on receipt of price to E. Lawrence & Co., Chicago.

TALKS TO TRADES COUNCIL MEMBERS

Miss Emily Krial, of Cleveland, representative of the Garment Workers' union, addressed the members of the Trades Council Wednesday evening in Central Trades and Labor hall and told them of her interviews with Coshocton merchants during the past few days.

Miss Krial is in the city for the purpose of seeing the different merchants and asking them to refrain from buying gods from factories that pay their employes starvation wages and also not to patronize unsanitary shops Miss Krial said that she had met with very good success while he had been working among the merchants here and she believed that before she leaves the city she will have convinced most of the merchants that her arguments are right.

PET DOG BITES ITS BENEFACTOR

When she picked up her dog which had been run over by an automobile on South Third street Wednesday evening, Mrs. Fred Zugschwert was bitten on the hand by the brute and four bad wounds were inflicted in the flesh of the hand.

She was taken to Dr. Cone's office where the wound was dressed. No trace of rabies were found in the dog.

A Startling Showing

Of Ladies' Messaline Silk Waists, made of the nice soft quality of Messaline that does not crack. Nice and thin for spring wear, yet thick enough to stand any amount of wear and tear. We are showing these in all colors and stripes, high and low neck, long and short sleeves and also in the Mannish Shirt that is being worn by the majority of classy dressers. This is not a one day sale but it would be advisable for you to come soon in order to get your size in just the Waist you want.

$1.98—Our Silk Waist price is never higher and never lower—$1.98.

THE GEM

Coshocton Will Have to Be Satisfied With This Wrestling Bout Instead of Last Night's Blow-up

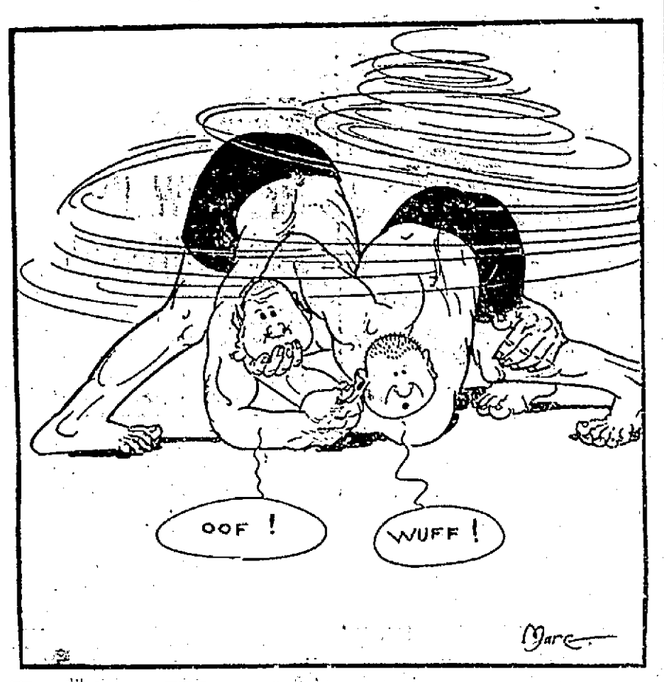

Foreign Wrestlers By WALT MASON

I view with seven kinds of grief the gents resembling sides of beef, who come in droves from foreign lands, with eagerness, to lay their hands upon the dollars of our dads; I don't admire these mighty lads. They're not a credit to their sex; their heads are smaller than their necks; their language is a fearful hash of gurgles, grunts and balderdash; one word alone in all the junk can we distinguish—that is "plunk." And they, in times of bitter stress, rely on tonnage for success. I like to watch a wrestling bout; to see a man turned inside out, and tied in knots, and hung to dry upon some clothesline hanging nigh; I never yet have had my fill of knightly deeds and feats of skill; but evermore my soul complains, when sporting gents don't use their brains. These beefy wrestlers don't do that, because each one, beneath his hat, has nothing but an aching void; and so I'm peevish and annoyed to see the wrestlers rant and rage like hippos in a circus cage.

Copyright ... by George Matthew Adams. Walt Mason

We are always up-to-the-minute with an up-to-date showing of

Copyright 1909, by C. E. Zimmerman Co.—No. 3

Watches, Diamonds and Jewelry

MOORE & MEADE

Columbia Grafonolas, Victor Victrolas, Eastman Kodaks.

"WHAT MOORE & MEADE SAY IS SO"

Your Grocer has a New Food

Something out of the ordinary.

Post Tavern Special

is a new food made from selected parts of wheat, corn and rice. It was first served at the celebrated Post Tavern, in Battle Creek, a hotel noted for its good table.

This hotel dish is now supplied for home use. To be cooked like an old-fashioned porridge and served hot with cream and sugar.

Sold by grocers, 15c the package.

Deliciously creamy and rich for

Tomorrow's Breakfast

Postum Cereal Company, Ltd., Battle Creek, Michigan.

For Sale MIZER LOTS, corner Park Ave. and Walnut Street. Beautiful place for a home. See SNYDER & SENFT, Geidel Building, Both Phones.

Learn Your Own Story

Do you know that there is no more dramatic and romantic story, than the story of Coshocton county?

Here it is for 50c

and Six Daily Age Coupons

This is the same splendid Centennial History of which hundreds and hundreds of copies were sold at $1.00 and worth easily twice that. The history is absolutely authentic, written after long personal research by Judge Nicholas, in an engaging narrative style that has great charm. Moreover it is unquestionable the finest illustrated history ever published. Nearly $1000 worth of half tone engravings of Coshocton county scenes and places were used in this production.

A few were left over after last summer's Centennial celebration. The Daily Age has purchased the lot and offers the History at exactly half the original price.

Bound in limp board, printed on heavy cream-laid paper, it is a book of remarkable and unusual beauty. Every home in Coshocton Co. should have this home-history. Every boy, every girl should be familiar with it. As long as the limited supply is left, you can get a regular $1.00 copy for

Six Consecutive Coupons

(See Page Two)

and 50 Cents

Read for Profit **AGE WANT ADS** Use for Results

NEWSPAPERARCHIVE®

THE DAILY AGE

Founded 1825

Published Every Evening Except Sunday by

THE AGE PUBLISHING COMPANY

Selby Building, Coshocton, O.

Entered at Postoffice at Coshocton as second class matter.

MEMBER OF OHIO SELECT LIST OF DAILY NEWSPAPERS

Representatives

ROBERT TOMES

116 Nassau St., New York City

ALLEN & WARD

30 N. Dearborn St., Chicago.

Both Phones No. 182.

Subscription Rates

By mail, 25 cents the month, 100 days $1.00; $3 00 the year: payable in advance. Paper discontinued when time expires without exception.

By carrier, 10 cents the week delivered to any part of Coshocton or Roscoe.

Subscribers will greatly facilitate th delivey of The Age by immediately reporting any irregularity to the circulation department.

The Daily Age's Circulation is certified by the Association of American Advertisers.

The United Publishers Association of New York City has investigated, and certifies to, the circulation of this publication. These facts have been established, and guaranteed to advertisers.

Arthur Koppell
PRESIDENT

500 LESS

May 1 is always the day in Chicago for taking out of saloon licenses. The officials were astounded yesterday when more than 500 saloonists refused to take out licenses, and closed up their doors. The reason they gave was "that business is bum." And it was bad because too many men are on the water wagon, according to one man. Therein lies the real and only solution of the saloon and drinking question. That is the end it must start from. Legislation affects it but little. It drives it to another exit. But education of the individual that he is better-off leaving alcoholic beverages alone, letting him come personally to firmly realize and believe this—that will solve the question. It is remarkable that in the city of Chicago men of all clases are drinking less and less, becoming more temperate in their tastes. The closing of 500 saloons means that literail, thousands of men are easing up in their drinking, or quitting it altogether. We believe this sweeping and splendid reform is being brought about by business more than by any other single influence. The average firm will not have in its employ a man who drinks. While there may be little objection to an employe taking a glass of beer occasionally, yet the total abstainer stands better with his employer than the tipster. And this Chicago item is quite in line with the suggestion of a U. S. senator the other day when he suggested that instead of licensing a saloon we ought to license the individuals who are permitted to drink intoxicants, save for the fact that the Chicago solution is a natural one, without paternalism, without coercion, without noise or display—and that is the only effective kind of reform, the kind wherein men voluntarily reform themselves.

Sex instruction is to be tried out in Chicago's schools, for which the small appropriation of $2500 has been made by the Board of Education, as an experiment. So strong is opposition to it that the board finds it necessary to go very slowly. The work, however, will be done largely with the parents rather than with the children. Night sessions of parents are to be held at which lecturers will speak. This will be supplemented by short talks by men physicians to classes of boys in the high schools, and by women physicians to the girls. The experiment will be watched with interest for it is a doubtful one at best, in more senses than one, and opposition is greater than a good many physicians and medical experts, who look at the subject from the viewpoint of science, imagine. It has been well said that it is a subject which verges on immodesty and the moral effect of teaching it to children by any others than their parents is to be seriously questioned.

Delegate Fluke of the constitutional convention, was married yesterday. That's another fluke charged up against the con-con.

Theodore's generosity anent the bay state delegates is a welcome oasis in this burning desert of whangdoodling.

SAGE OF THE AGE.

Oh those May days.

There's a difference

Gardens are growing.

So are weeds

Strawberries ought to be plentiful and cheap according to market reports

Coshocton looks like a busy summer ahead

More building than in many years

Trade at home; that always boosts business

Only three weeks for the candidates to kiss the babies.

Oh you primary elections

Keeps the political pot boiling ALL the time.

Age markets give today's prices not yesterday's.

Mend the alley fence.

And when resting, cut the grass

Summer's one continuous round of pleasure.

Think of the music this year with the sundaes.

TEN YEARS AGO.

From The Age of May 2, 1902

Within six months Coshocton will have a band. An organization has been perfected, and instruments were ordered today. Upon their arrival the band will begin to practice

During the storm this afternoon lightning struck the residence of J. P. Forbes and tore slate from the roof. The damage will not amount to much, but those who were in the house were alarmed

Glass workers who are to be employed by the Coshocton Glass Co are already coming to the city, and by Monday everything will be in readiness for the start

The marriage of Frank Gregor, a well known artist employed by the Meek & Beach Co., and Miss Wildea Bunn, took place Thursday evening at the residence of the bride's mother on Poplar st.

DEAFNESS CANNOT BE CURED by local applications, as they cannot reach the diseased portion of the ear. There is only one way to cure deafness and that is by constitutional remedies. Deafness is caused by an inflamed condition of the mucous lining of the Eustachian Tube. When this tube is inflamed you have a rumbling sound or imperfect hearing, and when it is entirely closed, Deafness is the result, and unless the inflammation can be taken out and this tube restored to its normal condition, hearing will be destroyed forever; nine cases out of ten are caused by Catarrh which is nothing but an inflamed condition of the mucous surfaces.

We will give One Hundred Dollars for any case of Deafness (caused by catarrh) that cannot be cured by Hall's Catarrh Cure. Send for circulars free.

F. J. Cheney & Co., Toledo, O.

Sold by Druggists, 75c.

Take Hall's Family Pills for Constipation.

RUGS! RUGS! RUGS!

Big assortment cheap at the Big Store.

Rose Bros. Furniture Co.

Walker & Lawrence

Silk Velvet Colonials

$2.50

Goodyear Welt —They have the style

Same in girls with low heels.

See Our Window

Walker & Lawrence

Walker & Lawrence

"A Good Place To Buy Good Shoes"

The Kyng B Baby Shoe

The Shoe with the smooth inside

RECORD OF A GREAT MEDICINE

Doctors Could Not Help Mrs. Templeton—Regained Health through Lydia E. Pinkham's Compound.

Hooper, Nebraska.—"I am very glad to tell how Lydia E. Pinkham's Vegetable Compound has helped me. For five years I suffered from female troubles so I was scarcely able to do my work. I took doctors' medicines and used local treatments but was not helped. I had such awful bearing down pains and my back was so weak I could hardly walk and could not ride. I often had to sit up nights to sleep and my friends thought I could not live long. At my request my husband got me a bottle of Lydia E. Pinkham's Vegetable Compound and I commenced to take it. By the time I had taken the seventh bottle my health had returned and I began doing my washing and was a well woman. At one time for three weeks I did all the work for eighteen boarders with no signs of my old trouble returning. Many have taken your medicine after seeing what it did for me. I would not take $1000 and be where I was. You have my permission to use my name if it will aid anyone."—Mrs. SUSIE TEMPLETON, Hooper, Nebraska.

The Pinkham record is a proud and peerless one. It is a record of constant victory over the obstinate ills of woman—ills that deal out despair. It is an established fact that Lydia E. Pinkham's Vegetable Compound has restored health to thousands of such suffering women. Why don't you try it if you needs such a medicine?

SENATORIAL CALL

At a meeting of the Republican senatorial committee of the 18th-1911 Ohio district held at Newcomerstown Ohio, April 8, 1912, the following resolution was adopted:

Resolved, That the candidate for state senator be nominated by a district convention to be held at Newcomerstown, O., Tuesday June 2 1912 at 10 am and that the delegates be selected by county conventions in the several counties which provide for county conventions and when no such conventions are provided for in the said several counties the same shall be selected at the primaries held May 21, 1912, and all shall be selected according to law.

These several counties shall be entitled to the representation herein after designated and apportioned upon the basis of one delegate for each two hundred votes or major fraction thereof cast for Warren G. Harding for governor, in 1910

There shall be nominated one candidate for state senator The several counties shall be entitled to the following delegates:

Coshocton county	15
Guernsey county	20
Monroe county	6
Noble county	6
Tuscarawas county	22
	69

Dated at Newcomerstown, O., April 8, 1912

S. M. Snyder,
Chairman Senatorial Committee
John H. Morgan,
Secretary.

SAYS UNCLE HIRAM.

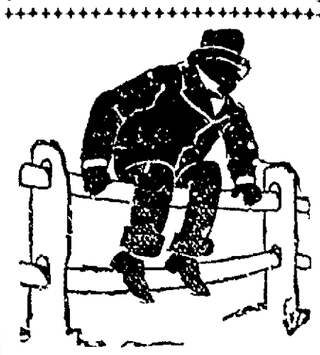

The chief fault I've got to find with the Taft and Teddy "go," is that the moving picture men have no chance to get it.

LOANS on your personal note, easy payments, add P. O. box 285, Coshocton

PRIMARY ELECTION AND REPUBLICAN COUNTY CONVENTION

The delegated representatives of the Republican party of Coshocton co will meet in convention at city hall Coshocton, Ohio, on

Saturday, May 25, 1912.

at one o'clock for the purpose of electing delegates to the Republican state convention, the circuit judicial district convention, the common pleas judicial convention, and the state senatorial district convention; and for such other business as may properly come before the convention.

The basis of representation in said county convention shall be one delegate for every fifty votes or fraction thereof over one-fifth cast for Warren G. Harding for governor in 1910. Upon this basis the representation of the several townships and precincts will be as follows, to wit.

Adams	
Bedford	
Bethlehem	1
Clark	
Crawford	1
Franklin Prec't No. 1	
Franklin Prec't No 2	
Jackson	
Roscoe	
Jefferson	
Nelle Precinct	1
Warsaw Precinct	1
Keene	
Lafayette	1
West Lafayette Precinct	
Linton	
Plainfield Precinct	1
Mill Creek	1
Monroe	2
New Castle	2
Oxford	
Perry	2
Pike	
Tuscarawas Precinct No. 1	1
Tuscarawas Precinct No. 2	1
Coshocton—Ward 1, Precinct A	2
Ward 1, Precinct B	2
Ward 1, Precinct C	2
Ward 2, Precinct A	2
Ward 2, Precinct B	2
Ward 3, Precinct A	2
Ward 3, Precinct B	2
Ward 4, Precinct A	2
Ward 4, Precinct B	3
Ward 4, Precinct C	2
Riverton	2
Virginia	2
Washington	2
White Eyes	2
Total	72

The attention of all Republican voters is directed to the primary election which will take place at the polling places in all the townships and precincts on

Tuesday, May 21, 1912

between the hours of 5:30 a. m. and 7:30 p. m., under the provisions of the primary election law.

At said primary it will be in order to nominate candidates for each of the following county offices, viz:

Representative
Probate Judge,
Auditor,
Treasurer,
Sheriff,
Clerk of Courts,
Recorder,
Prosecuting Attorney,
Surveyor,
Coroner,
Three Commissioners.

There will also be nominated at this primary election one candidate for congress in the Seventeenth congressional district of Ohio; also there will be elected two district delegates and two alternates to the Republican National convention, and two members of the Congressional district committee

It will be in order at this primary election to elect delegates to the county convention from each voting precinct, apportioned as stated herein, also to elect one central committeeman for each precinct.

For the county convention elect only delegates, with no alternates.

Under the primary election law nominations for places on the primary ballot shall be by nomination papers which shall be filed with county board of elections at least twenty days before May 21st

Such nomination papers shall be signed by at least two per cent of the party voters in the county, municipality, precinct or other political subdivision for which such nomination is to be made, the basis of percentage this year being the vote cast for Warren G. Harding for governor in 1910

It is requested that all Republican electors or those who will be legally qualified to vote at the election to be held November 5, 1912, shall participate in this primary election

By order of Coshocton County Republican Central Committee.

Gail S. Hamilton,
Chairman.
Chauncey Huff, Secretary.

Wm. Corder, Plumbing. Both phones

Too Late to Classify

WANTED— At once, girl to wash dishes at Metropole restaurant. Inquire Mrs Ipe at restaurant 2 6t

FOR SALE—150 loads of dirt. Also good coal house. Corner 7th and Vine-st. Call Cit. phone A-683 or see M. H. McCormick 2 6

MYSTIC TO-NIGHT

"PARSON SUE"

A Big Cowboy Comedy

"A NIGHT'S ADVENTURE"

MARION LEONARD in "THE SEAL OF LOVE"

"GET THE MYSTIC HABIT"

5c American Money 5c

Special Values in Men's and Young Men's Pure Wool

Blue Serge Suits

For $9.95

Pure wool serge suits in plain, self striped or plain stripe, equal to any $12.50 grade on the market, well made and extra well lined. Fast color and shape retaining $9.95

For $12.50

Plain or self striped pure wool serge suits that are fast color and extra serviceable; equal in fit, quality and workmanship to the usual $15.00 kind $12.50

YOUNG MEN'S BLUE SERGE NORFOLKS $12.50

The greatest value in up-to-date garments ever offered $12.50

For $15.00

We can show you clothes equal to any $18 Suit you ever saw; pure wool, hand-tailored; nicely made and well lined. Perfect fit in any style you may desire, at $15.00

Come With the Crowds to "the Busy Store"

THE BUCKEYE

"EVENTUALLY YOUR CLOTHIERS"

LUNA

To-Night

WASHINGTON CROSSING THE DELAWARE

Will be shown at the LUNA Tonight Only

Also other good pictures. (Always up to the standard)

COME TO THE

Luna To-Night

A SQUARE DEAL

You can buy Spring Wheat Flour from us at less money than you pay for the Winter Wheat Flour elsewhere. Other goods at greatly reduced prices Try Square Deal Bread.

Square Deal Co.

234 Main Street

CHILDREN'S DRESSES 98 CENTS. THE GEM

PASTIME

To-Night

Foul Play

Is a winner and will be shown in Three Reels

TONIGHT ONLY

Don't fail to see this extra attraction.

5c to all, all the time

Some Special Bargains for Saturday

Common Screen Doors	65c
Six-Foot Step Ladders	$1.00
This ladder has a truss rod under step.	
Anti-Trust White Lead, per pound	7c
5 pound package Muresco	30c
Two Ply Rubber Roofing, per roll	$1.50
This roofing is guaranteed for 10 years.	
Special prices on common nails.	
Sash for Chicken Houses, special at	40c

FRANK T. MARKLEY

"The Blue Front" Both Phones South Fifth St.

Just a Moment Please

Sit down and let us have a confidential talk. Of course you won't say anything about this to your neighbors

If you want any of that fine ARBUCKLES SUGAR at $1.15 a sack or $1.20 a sack with a $3.00 order, better not wait too long as it is going fast

You said I'd forget that good corn, guaranteed to be as good as any 15c corn on the market, 4 cans, 25c.

How about those tomatoes they are just fine, 3 cans 25c

Plenty of good country butter and eggs

Oh yes, we have chickens too

By the way, I must not forget to tell you about those shoes that just arrived

Ladies Low Shoes, $2.00 value $1.25

Ladies Low Shoes, $3.00 value $1.50

They are beauties Yes we have shoes for the whole family. It is wonderful how fast our shoes are going. But prices and quality talk.

Reamer's Cash Store

Both phones Third Street

The Commercial National Bank

1872 1912

An experience derived from forty years of service to the business interests of this community and the surrounding country is offered freely to those needing any banking facility

Our officers are always glad to meet or correspond with parties seeking new banking service, or those desiring any information along that line.

Interest paid on time deposits

J. W. Cassingham, President
J. M. Maylone, Cashier
E. L. Lybarger, Vice Pres.
C. H. Magruder, Asst. Cashier

NEWSPAPER ARCHIVE®

Home Run Hitter

B. W. Ricketts has presented the Boy Scouts with a baseball bat.

Our Men's SUITS

Are attracting the attention of all shrewd clothing buyers. They are fast finding out that THOMPSON'S is the ONLY Store in the city where you can buy "HIGH CLASS" HAND TAILORED CLOTHES at "popular prices." Our suits at $8, $10, $12, $15 other stores will ask you $10, $12.50, $15 and $18. "There's a reason," come in we will tell you.

We Sell the Best Shoes

In Coshocton, for less money than the regular shoe stores. Why not save that 50c or $1.00 on every pair of shoes you buy. See our shoes for work or dress

$1.48, $1.98, $2.19, $2.48, $2.98

They come in tan, dull, patent or white canvas.

The store that saves you the $ $ $ $ $ $ $

Thompson

"Eventually Your Trading Place"

AUTO LIVERY

Bell 124. Cit. 193

Handsome, Sylish Equipages

COSHOCTON AUTO CO.

Of Interest to Women

Society — MISS KATHERINE TEMPLE, Society Editor — Clubs

Roscoe Woman's Club Meet.

The Roscoe Woman's club met on Wednesday afternoon with Mrs. Hugh Finley. The roll call was responded to by quotations from Paul Lawrence Dunbar following which Mrs. George Hill read a paper on "The Cities of Africa," Mrs. L. D. Schott gave a talk on "Stanley" and Mrs. Frank Martin gave current events. In two weeks the club will meet with Mrs. James Stipes at her home on Second street

District No. 4 Meets Friday.

District No. 4 of Grace M. E. church will meet at the home of Mrs. Adams on South Lawn avenue Friday afternoon May 3.

Junior Woman's Club Meets.

The regular fortnightly meeting of the Junior Woman's club was held Wednesday afternoon in Carnegie library. Two very interesting papers were read, continuing the travel studies, which the club has taken up. Mrs. Burns Hack told of the "Canterbury Cathedrals" and Miss Carrie Elliott of "Land Marks of London. The next meeting will be held in two weeks at the library when papers will be read by Mrs. Harry Hunt and Mrs. Edw. Compton.

Shannon-Trego Nuptials Announced.

Last night at a prettily appointed party given to the members of the Confidential Confabers and a few guests, by Mrs. Frank McConnell of Elm street the engagement and approaching marriage of Miss Faith Shannon and Raymond Trego was announced. Mrs. McConnell had the house beautifully decorated in a color scheme of pink and white. In the dining room where luncheon was served strips of pink crepe paper were stretched from the chandelier to each place where the guests found dainty hand-painted place cards tied with pink ribbon and upon opening them found this inscription—"Faith Shannon-Raymond Trego— May 16, 1912."

Miss Shannon is the daughter of Mrs. Christina Shanon and Mr. Trego is the son of Mr. and Mrs. R. H. Trego of Wakatomika.

The wedding will take place at the home of the bride's mother on the evening of May 16 with only the immediate relatives and a few friends present. The young couple expect to take a wedding trip through the east after which they will be at home on Northview avenue for the summer During the winter they will reside in Nellie where Mr. Trego teaches school.

The guest list last evening included Misses Agnes Evans, Audrey Barcroft, Myrtle Overholt, Elizabeth Lewis, Elsie Chubb, Pauline Chapman all members of the club and Mrs. Trottman and Miss Mary Lightell as invited guests.

Visiting in Fresno.

Mrs. Chaas. Orne of Seventh street is visiting friends in Fresno.

Spending Week End in Cleveland.

Miss Nora Wiggins has gone to Cleveland to spend the week end with her sister Miss Lou Wiggins who is employed in a large millinery store in that city.

K. of P. Dance Tonight

The K. of P's will give their last dance of the season tonight. The music will be furnished by Wright's Original Trio, and punch will be served during the evening

Visiting Sister Here

Miss Dot Van Horn of Warsaw, is the guest of her sister Mrs. Roy Miller of Pine-st.

Moving Into New Home

Mrs. Forsman, wife of J. F. Forsman of the Western Union Telegraph office arrived in the city yesterday and they are moving into their new home on Orange-st.

Miss Holl Entertains.

Misses Louise McClure, Effie Frye, Vera Cottom, Beulah Stevenson and Helen Wisenburg enjoyed a very pleasant evening Wednesday at the home of Miss Zona Holl on Walnut street. The time was spent at sewing and music. Refreshments were served during the eveing.

Guests of Mrs. R. A. Overholt.

Mrs. W. S. Smith and little daughter of Springfield are guests at the home of Miss Smith's mother Mrs. R. A. Overholt of Walnut street.

Guests at Carr Home.

Mrs. J. D. Van Scoten and daughter Elmore of Pittsburg are guests at the home of Dr. and Mrs E. C. Carr on Chestnut street

Farther Light Standard Bearers Give Social.

Tomorrow night in the parlors of the Methodist church the Farther Light Standard Bearers will give an entertainment and social in honor of Miss Alice Finley. A short program will be given and Miss Finley will tell of her work in the mission field of Japan. Refreshments will be served. There will be no admission charged but a thank offering will be taken.

Busy Bees With Miss Martin.

The Busy Bees society will meet tenight with Miss Nora Martin on Cambridge road.

W. A. H. B. Sewing Club.

Misses Delsie and Veronica Hanley will entertain the members of the W. A. H. B. Sewing club Thursday evening at their home on Chestnut street. Mrs. D. Garvey Gayle of Covington Ky., who is visiting her mother Mrs. Ida Hay, will be a guest.

Called Home by Illness of Father.

Miss Ada Freeman of the high school faculty was called to her home in Chillicothe by the serious illness of her father.

Will Visit In Warsaw

Mr. J. L. Smith of Vine-st. will spend the week's end with Mr. and Mrs. Wright of Warsaw.

Epworth League At Mohawk Elects

The Mohawk Village Epworth league held a business meeting and elected the officers for the coming year. They are as follows:

President, F. F. Freese

1st vice president, Mrs. R. Amore

2nd vice president, Miss Beulah Moore

3rd vice president, Miss Pearl Culligen.

4th vice president, Miss Winnie Roberts

Secretary, Miss Besse Harper

Treasurer, R. R. Roberts

Junior League Superintendent, Miss Ara Moore.

Organist, Miss Lora Barrett.

Entertains Sewing Club

The P. D. Q. Sewing club met Wednesday evening with Miss Helen Temple at her home on Vine-st. Those present were Miss Nelle Hay, Cornelia Lamberson, Helen Lamberson, Mary Gamble, Ruth Coe, Anna Louise Shepler, Ethel Kuntz, Helen Denman and Florence Powelson.

Dinner Party

Last evening at their home on Elm-st. Mr. and Mrs. Poppy entertained the following guests at six o'clock dinner, Wm. Day, Miss Geraldine Day and guest, Miles Day and Mr. Timkins.

Leave for Bowling Green.

R. J. Osborn and J. H. Artman formerly connected with the Thompson McKeown dry goods company, left this morning for Bowling Green where they expect to open a new dry goods store in the near future. Mrs. Osborn and daughter Marian will remain here for a few days before joining Mr. Osborn there. Mrs. Artman and son Don have been visiting among friends in Bowling Green for some time.

Shopping in This City

Mrs. Harley Bantum and the Misses Frye of Warsaw are spending the day, shopping in the city.

Attend C. E. Convention.

Miss Ida Stafford, Miss Alice Mulligan and Miss Beulah Arnold left yesterday for Cambridge to attend the Christian Endeavor convention of the M. P. church which is being held in that city today and tomorrow.

Miss Higgins Returns Home.

Miss Lillian Higgins formerly of this city, but now living in Passaic, N. J., who for the past month has been visiting at the home of H. J. Harris, left yesterday for Cleveland where she will visit for several days before going home.

King Heralds of Grace M. E. Meet.

The King's Heralds of Grace M. E church will meet tomorrow afternoon with Mrs. Heffelfinger.

Dramatic Club Meets.

The Dramatic club will hold its regular meeting in the crypt of the Episcopal church this evening. All members are urged to be present.

W. F. M. S. of West Bedford.

The W. F. M. S. of West Bedford will meet Friday afternoon with Mrs. Clara Norris.

Visitors From Chicago.

Mr. and Mrs. Ed Wimmer of Chicago are guests at the home of Mrs. Wimmer's mother's, Mrs. Chas. Angel of Walnut street. While here they will also visit with Mr. and Mrs. Harry Clark.

Your Summer Hosiery

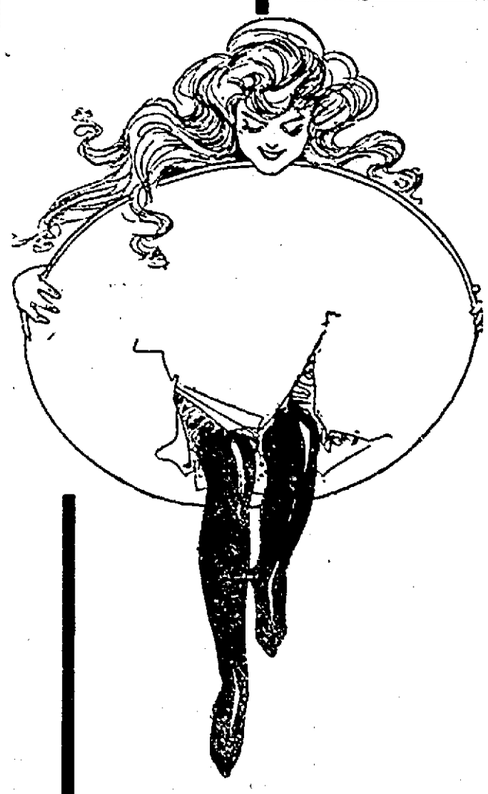

should be choosen with a thought as to LOOKS as well as SERVICE and that's why you should come HERE for your stockings—WE COMBINE GOOD SERVICE with GOOD LOOKS and at prices unequalled in fairness by any other store.—for instance we show.

Silk Hose in a splendid variety of weaves, each and every line giving that "classy" gauzy look, yet serviceable to a delightful degree. In white, black and all fashionable colors and priced **25c to $2.50**

"Cadet" Hose has proven a boom to the big majority of Coshocton families who have had trouble finding a medium priced stocking that would wear satisfactorily. Reinforced at knee, heel and toe with linen yarn, they are the ideal hose for the entire family and are popularly priced at..... **25c**

"Phoenix" Silk Hose is guaranteed by the manufacturer for a period of 3 months and we give you a written guarantee with each and every pair. If a hole appears anywhere in "Phoenix" Silk Hose within 3 months, you get a new pair absolutely free of charge. We have them in all sizes at **75c**

At 10c & 15c we show stockings that give wonderful service for the small amount of money invested. In several weights and all sizes for the entire family.

Our hosiery counter has been one busy place these past few weeks—the sales totaling much larger than any previous season, because *we show stockings at popular prices that give the kind of service you expect.*

Ask to be "shown through" the different lines, next time you go hose shopping—you'll be delighted with the "feel" and more than delighted with the durability if you try a pair.

The Ransom Dry Goods Co.

Coshocton's Best Hosiery Store.

A COAT OF PAINT

is extremely thin, but it must bear the burden of "all our doors." Rain or shine, fair or foul, hot or cold, this thin coating of paint must shield the surface beneath from the action of the elements. And it is marvelous how well and how completely a coating of the right sort of paint performs its work. The property owner who trusts the preservation of his buildings to the other kind is taking great risks—don't you think so? Good paint that will keep out the weather can't be sold below the price of LAWRENCE paint. The other kind would be dear at any price, since the property owner buys paint to protect his property, and unless it affords protection it is worthless.

I have contracted for 1000 gallons for this season and do you suppose that I would do this if I did not know that LAWRENCE paint has the quality behind it that brings old customers back for more. Buying in such large quantities I am also able to name you a price 25 cents per gallon cheaper than this paint is sold in Pittsburg — I TAKE ALL THE RISK WITH "LAWRENCE."

FRANK T. MARKLEY

"The Blue Front" Both phones South Fifth St.

Glasses Will Help That Boy

Is your child backward at school? Does he come home with a headache? Does he prefer to stay away from school? There are REASONS for these complaints. Your duty is plain: have his eyes examined at once. If he needs glasses we can fit him with a pair that will give him the eyehelp that he needs so urgently.

BURNS, The Eye Sight Specialist

PERSONALS.

Mrs. M. H. Goodhart went to Columbus this noon.

Dr. Keenan went to Newcomerstown today.

Mrs. C. F. Maynard of Trinway was in Coshocton today.

James Shepler went over to Columbus this afternoon.

ONLY NEED 123 MORE

Result in Massachusetts Will Only Increase Bitterness of Fight.

Washington, May 2.—Claiming that only 123 more delegates are necessary to clinch the republican presidential nomination for President Taft, the administration forces settled down today to a grim fight to overcome the Roosevelt supporters.

As the fight goes on the belief that a dark horse will win the nomination grows. Astute politicians declare President Taft after securing enough delegates to assure his nomination will withdraw. However, when asked the basis for this utterance they are "stumped."

It is believed that the result in Massachusetts will only increase the bitterness of the fight and make it certain that there will be unparalleled scenes when the national convention meets in Chicago.

Porch Furniture, Swings, Rockers, etc., cheapest at the big store.

Rose Bros. Furniture Co.

Miss Bessie Ling who has been confined to her home with the grip is improving.

THEY'LL VOTE AS THEY PLEASE

Bay State Big Eight Are Released by Col. Roosevelt

Boston, May 2—The eight delegates at large, elected in the Massachusetts preference primary and pledged to vote for Theodore Roosevelt will vote according to their personal inclinations when convention time comes around, according to today's developments in the tangled political situation in the Bay state.

Colonel Roosevelt has reelased the "big eight" after learning the result of the preference vote. Mut Charles S. Baxter, who led the Roosevelt slate, declared, "I have always been a Roosevelt man and I still am," and it is believed the attitude of the other delegates will be the same as that of Baxter.

The Taft forces, however, are not satisfied with the situation. They have announced that they will demand a re-count of the state vote for delegates at large, and if this re-count still shows a Roosevelt lead, will attempt to prevent the seating of the Roosevelt delegates at the convention.

WHITE OPENING

Carhartt & Shaw announce

Their White Opening for Tuesday, May 7th

A Special Display of all Mid-Summer Styles in Millinery

All the new shapes in Hemp, Panamas, Leghorn and Milan.

We Invite You to Attend.

CARHARTT & SHAW

Special Prices on Trimmed Hats

Patterns Greatly Reduced. *Friday and Saturday, May 3rd & 4th.*

CARHARTT & SHAW

Successors to Mrs. F. W. Mann.

NEWSPAPER ARCHIVE® NEWSPAPER ARCHIVE®

In the Spring

Young girls fancy lightly turns to thought of shoes.

White Shoes, Tan Shoes, Pumps or Oxfords. We have them all Prices from

$2 to $4

Brendel Bros.

FITTERS OF FEET

TO EXPEDITE TRUST SUIT

Minneapolis, Minn., May 2—That the U. S. government will expedite the suit just filed against the Harvester trust by asking its removal from the U. S. district court to the court of appeals was the statement made today by assistants of the federal district attorney here. Whether the motion for the transfer, which is to be made before the trial starts, is to be made at once or delayed for some days could not be learned. The plan, it is learned, was determined on at a conference between C. C. Houpt, U. S. district attorney here, Attorney General Wickersham and the special government prosecutors in the case, J. R. Fowler and Edwin S. Grosvenor. Houpt is still in Washington.

Joel M. Dickey, assistant district attorney here, who filed the suit in St. Paul yesterday and later in the day secured from Judge Willard in Minneapolis an order extending the subpoenas power beyond the Minnesota district, said today that he understood that a certificate signed by the attorney general would soon be filed "I believe a certificate taking the case to the circuit court of appeals will be filed as the next move in the case," He said, "but I have no advices from Washington regarding the matter."

Subpoenaes for the corporations and individual defendants have been sent out.

FRESNO

Fresno, May 2—Roy Olinger of Akron has been the guest of his brothers, Edward and Albert Olinger.

Miss Margaret Robinson returned Wednesday to her home at West Carlisle, where she has already been employed in schools for coming year. Miss Margaret has made a host of friends while here, who deeply regret her leaving our community and our schools, where she has been a successfull teacher for two years.

Miss Nelle Zimmers of Killbuck is a guest of her cousin, Goldie Leavengood.

Mr. and Mrs. Frank Emerson of Orange and Mr. and Mrs. Sheirdan Emerson of Newcomerstown spent Sunday at W. E. Parks.'

The W. C. T. U. will meet with Mrs. J. E. McCall on Wednesday, May 8.

A company of Baltic people gave the play entitled "The Deacon" in the opera house on last Saturday evening.

The Misses Blanche, Lulu and Bessie Mulford and John Huston, and Oscar Everhart of Coshocton were guests at the home of Jack Redd.

Marvel Schrock and Blanche Henderson of Newcomerstown visited with Mr. and Mrs. A. Schrock this week.

Allen Wier is at New Philadelphia this week where he is acting as one of the administrators of the Hugh Allen estate.

The alumni association of our high school held a banquet in Lahm hall on Wednesday evening.

Russell Lockard was down from Massillon for three days visit with his parents.

Mr. and Mrs. John Clark of near Warsaw were guests of J. E. Hamiltons on Tuesday and Wednesday.

Mrs. F. W. Ruegseggar was down from Baltic Tuesday attending commencement.

Mr. and Mrs. Burgtr of Chili visited this week with families of Phillip and Edward Rennar

Minnie McFarland of R. D. 5 visited this week with her sister, Mrs. Ralph Honabarger.

Dr. W. A. Daugherty of Massillon spent Tuesday here with relatives.

Mr. and Mrs. Ham Brink have gone for a short stay with Mr. and Mrs Charles Brink at Morgan Run.

CASTORIA

For Infants and Children.

The Kind You Have Always Bought

Bears the Signature of Chas. H. Fletcher

SAYS JAPS HAVE NOT BOUGHT LAND IN CALIFORNIA

Washington, May 2.—Denying in the most forcible terms that Japan has bought or is attempting to buy any land along Magdalena Bay, Lower California, Secretary of State Philander C. Knox today transmitted to congress a report of the state department's investigations into the matter, in response to the senatorial resolution of April 2.

The rumored Japanese purchase of land at Magdalena bay is characterized by the state department as "sensational and utterly without foundation, the Japanese government having never directly or indirectly attempted or contemplated the acquisition of any land at Magdalena Bay for any purpose."

The report from Secretary Knox is in part as follows:

"The department of state has no evidence to show any acquisition of land or any intention or desire to acquire land in Mexico by or on part of the Imperial Japanese government. Not only is this true, but, doubtless in depreciation of singularity insistent rumors to the opposite effect, both the Imperial Japanese government and the government of Mexico some time ago made public official declarations to the effect that there was no basis to the rumors in question."

The report continues:

"Rumors regarding the purchase of land by a Japanese company seemed to have arisen from efforts made by an American syndicate to dispose of certain lands which they claimed actually or potentially to own or control in the vicinity of Magdalena Bay. This American syndicate, according to the department information, entered upon negotiations for the sale of the lands to a Japanese syndicate. The attorney for the American syndicate, in person and by letter, sought a statement as to the attitude the department would take towards such a transaction. In connection with these inquiries there was evidence that the American syndicate felt or knew that Japanese capitalists would not care to consummate the purchase of the lands without the approval of the Japanese government, and that in view of the location of the lands in question, the well-known American policy to which these reports had been related in some quarters, and indeed its usual friendly consideration for the United States, the Imperial Japanese government would be un-objectionable to the government of the United States.

"This department replied to the attorney that the fact ought not to be disguised that such transfer would be quite certain to be interpreted in some quarters of America to cause a great outcry, and such a result would be so obviously a cause of regret to the government of the United States that it would appear unnecessary further to comment upon the position of the federal government in the premises.

All our excellent ice cream $1.00 per gallon; 50c for half gallon; 25c per quart with ice; 30c delivered to any part of the city. Pentel's. Both phones.

Banish Bunions, Corns, Callouses!

"BINGO" Brings Instant Relief!

Get wise—get Bingo! Stop "Ouch"-ing when people walk on your feet—don't have a corn or bunion to stand on! 'Tisn't necessary. Make a beeline for the drug store—this very minute—ask the man for Bingo. Take it home—put it on—say "Bingo"—pains take wings immediately!

The Bingo way's the latest way—the safest, easiest, quickest way. Touch a drop or two to a corn—bingo!—it begins to shrink and shrivel. Entire corn loosens, comes out—root included—without hitch or hindrance—without aid of knife, gimlet or cuss words. Blessed relief! Now slip on your smallest shoes—go your way rejoicing!

Your druggist has Bingo—or will get it if he hasn't. Otherwise, send the price, 25c, to Dennison Pharmacal Co., 111 No. Dearborn St., Chicago, Ill., and get it direct, prepaid. Sold in this city by Siegrist & Williams, Main street.

Why do J. D. Mumaw and C. F. Chaney go out in all kinds of WEATHER, and all kinds of ROADS? Because they drive a DETAMBLE Car.

Don't Wait

Sit down and sum up all your bills, putting those of the butcher, the grocer, the rent man, the furniture store, etc., all in one amount, then come and see us and give us an opportunity to explain our plan for helping you to pay your bills.

If you have household goods, pianos, horses, wagons or other personal property we can make you a loan.

60 cents is weekly payment on $25 loan for 50 weeks.

Write or phone us today and our agent will call and explain how we loan money privately, at low rates on easy payment.

Our agent is in Coshocton every Thursday.

Fill out blank below.

Name .....

Address .....

Am't Wanted .....

OHIO LOAN CO.

212 Masonic Temple,
Zanesville, O.

Bell phone 1023

Ind. phone 323.

Constipation and Sluggish Liver

Don't take chances. Get CARTER'S LITTLE LIVER PILLS right now. They never fail to make the liver do its duty. They cure constipation, banish indigestion, drive out biliousness and the blues, stop dizziness, clear the complexion, put a healthy glow on the cheek and sparkle in the eye. There are many imitations. Be sure and get CARTER'S LITTLE LIVER PILLS. The pill is small, dose is small, price is small, but results are great.

The GENUINE must bear signature:

Brent Good

KEENE HIGH SCHOOL STUDENTS GRADUATE

At the commencement exercises of the Keene high school which were held Wednesday night in the Presbyterian church in that village, eight members of the senior class received their diplomas and left the portals of their school.

The class address of the evening was made by Prof. Dickerson, superintendent of the public schools of Wooster. His talk was interesting and full of good thoughts.

Rev. E. S. Jones gave the invocation which was followed by the salutatory address, given by E. C. Fisher It was entitled "The Voyage of Life." The valedictory address of the evening was given by John H. Brown. His paper was entitled "Character." Diplomas were presented by Rev. H. W. Middleton. He also pronounced the benediction.

Music for the evening was furnished by the Sixth-St. theatre orchestra of this city.

"Say, Grace! do you believe the Duchess of Marlborough ever gave a letter to Mrs. Mason, recommending her hair treatment?"

"Yes, Mary, of course, I do. There is a little book that comes with each tube of the shampoo that contains a photo reproduction of her hand-written letter, also one from Mme. Melba, Baroness Ramsey, and Mrs. Levi P. Morton."

"But, Grace, I never heard of a private formula of a noted hair specialist enjoyed exclusively by millionaires, royalty and the elite being brought within reach of the general public before, did you?"

"No, Mary, but it is really wonderful what Mrs. Mason's Old English Shampoo Cream will do for one's hair.

C. E. Anderson will have hard work to supply the demand if he continues to sell it for 25c a tube, enough for three or four shampoos."

Nature always warns you if your bowels and liver are wrong heed this. Hollister's Rocky Mountain Tea removes the cause, soothes the irritated membranes, makes digestion regular, makes you feel like new next day. Start tonight—tomorrow you'll be right—35c., Tea or Tabs.

C. E. Anderson.

ORGANIZE CLUB TO PLAY GOLF

Men members of the Country club are making an effort today to organize a formal golf club to play at the Country club links every Wednesday and Saturday afternoons, starting at 2 or 3 o'clock. Messrs. Ransom and Mills were around today seeing a number of members and getting their enthusiasm tuned up. It is likely a tournament will be started at an early date.

Sick List.

Miss Eva Jones, of South Fifth-st., was operated upon Wednesday afternoon at the city hospital by Drs. Shaw, Pomerene and H. R. McCurdy for appendicitis. The patient is doing nicely today.

Age Want Ads Deliver the Goods.

Aids Nature

The great success of Dr. Pierce's Golden Medical Discovery in curing weak stomachs, wasted bodies, weak lungs, and obstinate and lingering coughs, is based on the recognition of the fundamental truth that "Golden Medical Discovery" supplies Nature with body-building, tissue-repairing, muscle-making materials, in condensed and concentrated form. With this help Nature supplies the necessary strength to the stomach to digest food, build up the body and thereby throw off lingering obstinate coughs. The "Discovery" re-establishes the digestive and nutritive organs in sound health, purifies and enriches the blood, and nourishes the nerves—in short establishes sound vigorous health.

If your dealer offers something "just as good," it is probably better FOR HIM—it pays better. But you are thinking of the cure not the profit, so there's nothing "just as good!" for you. Say so.

Dr. Pierce's Common Sense Medical Adviser, in Plain English; or, Medicine Simplified, 1008 pages, over 700 illustrations, newly revised, up-to-date Edition, paper-bound, sent for 21 one-cent stamps, to cover cost of mailing *only*. Cloth-bound, 31 stamps. Address Dr. R. V. Pierce, Buffalo, N. Y.

Painting Season is Here

and quality counts when spending money for paint.

We have the quality line of paints and varnishes, lead and oils and this quality is what increases our business from year to year.

We have a paint for every purpose; tell us the use you have for it and we will furnish the proper goods.

For prompt service call No. 450.

The Coshocton Hardware Co.

A HISTORY OF OHIO

Something every Buckeye home should own—every boy and girl should have at hand — and it is something that has been neglected. How many people in Coshocton own an up-to-date Ohio History? Few indeed, because such a book is scarce.

The Daily Age however has secured the exclusive introductory sale for Coshocton county of a complete and magnificent volume — Lawyers' History of Ohio.

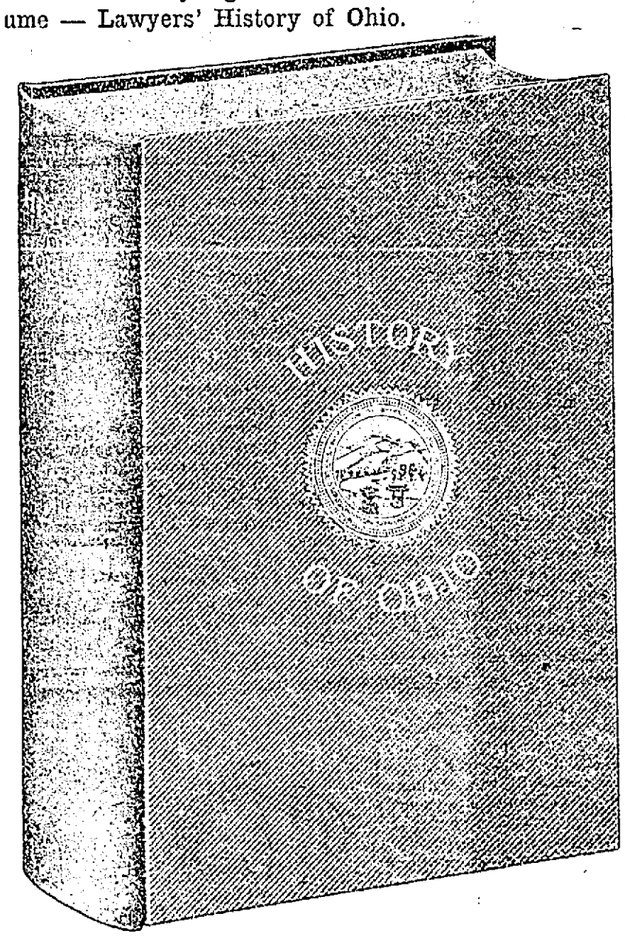

Cut Just Half Actual Size

Here is a brief comprehensive glance at Lawyer's History of Ohio, with New Ohio Map, fully illustrated.

Turned out by one of the greatest book publishing firms of the county, it has been manufactured for a subscription book. Nothing has been stinted. It embraces the best that money and skill can put into workmanship. It is the handy library size 6x8 in. 1912 copyright

A $2.50 BOOK FOR 98 Cents

The price of this splendid history (new 1912 edition just off the press) is everywhere $2.50; and it is worth every cent of that. But readers of The Daily Age can have this $2.50 History of Ohio fo 98c.

HOW TO GET IT

Present Six Coupons, Printed on Page 2, clipped on consecutive days, and the expense bonus (which merely covers the cost of packing, express from factory, checking clerk and other necessary expense items) and RECEIVE A BEAUTIFUL $2.50 LAWYERS' NEW HISTORY OF OHIO (like illustration). It is bound in best Library Buckram, stamped in gold with the great seal of the State of Ohio, printed in large type on best paper; profusely illustrated, and CONTAINING A NEW 1912 MAP OF OHIO, similar in all respects to the maps sold for $1.98.

Six Consecutive Daily Age Coupons and Expense Bonus **98c**

For the 98c you really GET A $2.50 HISTORY AND A $1.98 MAP—a total value of $4.48—YOURS FOR 98c THROUGH THE DAILY AGE.

Any book by mail 20 cents extra for postage.

Contents: The Glacial Period, The American Indian, Gas and Petroleum, Pioneer Life in Ohio, Ohio in the War of 1812, Trouble With Michigan, Ohio in the Civil War, Ohio's Presidents, Congressional Districts, Population of Cities and Villages, County Sketches, Civil Government of Ohio, The Mound Builders, Geology of Ohio, The Peopling of Ohio, Early School and Churches, Internal Development of Ohio, Underground Railroads, Farm Life in Ohio, Governors of Ohio, Constitution of Ohio, Miscellaneous Facts.

Illustrated throughout: State House, (never seen by many children of the state), Flag of Ohio (few people recognize their own state flag when they see it).

Few people have a State History in their Homes. It is not taught in the Schools. Children know more about the South Sea Islands than Ohio. Citizens are not to blame, for they until now have had no chance to secure a History of Ohio. People are buying and praising this one every where. There is a need of intelligent voters just now on Constitutional amendments; on state and city government; on county and township government. It is all told in the civic section.

Ladies are interested in this history; it will show them how to vote intelligently; it will give them a concise knowledge of the civil government of Ohio. It is a compendium of knowledge relating to Ohio and should be in every home. It is valuable and convenient as a reference book.

The Map of Ohio in every history opens to a size of about 22x26 in.; counties shown in colors; every city, village, station and postoffice shown; every steam and electric railroad shown; latest and most complete map of Ohio on the market; shows more than other maps show which sell for $1.98 each; printed on best grade bond paper, and folded neatly in back of History; better than a wall map, as it never gets soiled; is not easily destroyed and you always know where to find it.

Direct from the Author's pen to the reading public. All unnecessary expense eliminated by this co-operative plan. If this valuable History and beautiful Map were brought to your door by an agent, the price to you would be $2.50 plus $1.98, or $4.48 the lowest possible price by that method of distribution. The $4.48 would be divided as follows: The distributing agent would take 50 per cent or $2.24 for his pay, leaving $2.24. Of this remaining $2.24 the jobber would take 50 per cent or $1.12, leaving $1.12. Of this remaining $1.12 the express charges and cost of handling would be 14 cents, leaving 98 cents, the meager income for the Author's long years of toil in compiling the History, and for his large expenditure in making the book.

Come right to our office and get the History. We are always glad to see you, and we hope that the increased circulation of the paper will in a measure repay us for our trouble.

Many people throughout the state have remarked that they were ashamed of the fact that they have no History of their own state in their home, and that they are pleased with the chance of securing a new one at so small a cost.

NewspaperARCHIVE® NewspaperARCHIVE®

The Daily Age's Classified Page

Age Want Ad. Rates

25 words 25 cents six consecutive insertions, cash with copy invariably. Extra words one cent each. Phone for free Age Want Ad Messenger who will call in a hurry at your home for copy and cash.

WANTED

HENRY MILDER
626 Main St. Bell Phone 410.
Dry Cleaning and Pressing
Ladies' and Gents' Suits..$1.25
Ladies' and Gents' Overcoats ..... $1 to $1.25
Goods Called For and Delivered.
OPEN EVENINGS

WANTED—Bundle and family washings. 729 East Main street. Next to Church of Christ.

AGENTS WANTED—Fastest selling book of the century. Destruction of the Steamship Titanic, the ocean's greatest tragedy. Over 1,600 souls to watery graves Don't depend on newspaper reports. Get facts. Best book. Best terms. Outfit free. J. S. Ziegler Company, Chicago.

WANTED—Forty men to work on the Wheeling and Lake Erie work train Work to start Thursday morning at 6 o'clock. Report to Milo King, section foreman, at 126 14th-st. or at the hill station of the W & L. E. R. R.

AGENTS WANTED — 40 per cent. profit selling our pillow tops. High grade work, easy sales Samples and catalogue free Luther Gordon Co 208 N. 5th-ave, Chicago 2-24t

FOR SALE—Cook stove. W. H. Ross. 922 Main-st.

WANTED—Second hand automobile, 2 or 3 passenger. Must be in good condition and cheap for cash. Give full particulars. Address "Buyer" care Age office.

WANTED—Girls, to operate sewing machines, making cloth gloves Pleasant work. Clean, comfortable and sanitary factory. Steady employment. The Coshocton Glove Co.

POSITIONS WANTED

Perhaps you can't secure just the kind of employment in this city you desire. A "Position Wanted" ad in this paper and 99 other daily papers in Indiana, Illinois and Ohio will get what you want. $2.50 per line each insertion. Austill Advertising Syndicate, Elwood, Indiana. Write for list of papers

FOR SALE

"FARM WHERE FARMERS PROSPER."—Fine Knox county farms. $50 up. Improved, well located. Write for list. W. C. Rockwell Farm-Land Company, Mt. Vernon, O.

FOR SALE— Refrigerator in good shape. Capacity 100 pounds ice Will sell cheap to quick buyer. Frank C. Ayres, 340 Chestnut street.

FOR SALE—Three French poodle pups. 417 N. 9th-st.

FOR SALE—Gas range and some other household articles Call 225 No Sixth-st.

FOR SALE—Folding bed in good condition. Call evenings. I. W. Rose, Roscoe, O.

FOR SALE—6-room house and lot between Orange and Walnut on South Lawn. Inquire 230 So Lawn C. A. Wright.

FOR SALE—Six window screens, one screen door, dining room chairs one go-cart, one new suit men's clothes, size 34. Inquire 701 corner Main and Seventh-sts.

FOR SALE—Heavy one-horse wagon suitable for light farm wagon; also heavy single harness Chas. Kitchen, N. Tenth-st.

FOR SALE—Small farm in Virginia, 15 acres 7 room house, barn and outbuildings, orchard. Lythia water well, 3 1-2 miles from Richmond on good road. For particulars address or call E. Evans, 924 Main-st., Coshocton.

LOST OR FOUND

LOST— Purse containing sum of money, Monday afternoon. $5 reward if retuned to Wm. Schwartz, Eureka laundry.

LOST—Gold bracelet—set in three kinds of stones, Saturday. Finder return to Delsie Hanley, 803 Chestnut street and receive reward.

FOR SALE

FOR SALE— Second-hand bicycle, in good condition Equipped with mudguards and coaster brake. Call 670-B Cit phone, or 941 S. Lawn-ave.

FOR SALE—White and Fawn Indian Runner duck eggs, $1 a setting. Special mating $2. Will take orders for baby ducks May hatched at 20c and 30c each. C. C. Atkinson, Bell phone 591, Coshocton, O.

FOR SALE—Just received two carloads buggies surreys, and runabouts, I give all prospective buyers an invitation to come and inspect stock and get prices before purchasing.. C. S Hoagland, 218 Main street.

FOR SALE—Long, dark blue serge coat, size 36; in good condition and a bargain. Also stair carpet and pads. Inquire at 236 South Fourth st.

FOR SALE OR TRADE

If you want to Sell or Trade anything, a want ad in this paper and 99 others in Indiana, Illinois, and Ohio will find your party. It will only cost you $2.50 per line of 6 words, write us for list of papers. Austill Advertising Syndicate, Elwood, Indiana.

FOR RENT

FOR RENT—6 room house. Bath, laundry and all conveniences. Apply at Heiman's plumbing shop, Fifth and Chestnut-st.

FOR RENT—10-room dwelling on Walnut street with bath, gas and soft water. Rent $15. Also flat of four rooms with gas and soft water. Rent reasonable. Inquire Mrs. Martha Kirk, 227 N. 9th-st, Cit. phone 780-A.

FOR RENT—House on East Chestnut street Modern conveniences. Inquire of Hack & Wisenburg 2-6

FOR RENT—Two-story brick roming house, South Sixth-st. J. N. Wood.

FOR RENT— Furnished front room, modern conveniences, central location. Cit phone 773 B, or call at 219 Locust st.

FOR RENT—Two large front rooms centrally located. Inquire 704 Main street, corner Seventh, or Cit phone 508 B.

FOR RENT—2 three-room apartments with modern conveniences Upstairs. Inquire of Snyder & Senft

MISCELLANEOUS

MEN and WOMEN, sell guaranteed hose. 70 per cent. profit. Make $10 daily. Full or part time. Beginners investigate. Wear Proof, 3038 Chestnut St., Philadelphia, Pa.

GROCERS

TRY WARD'S MOTHER'S BREAD
At Gamble's Grocery
616 Main-st. Both phones 71

IDEAL MAIL BOX
The best sanitary, suitable Mail Box manufactured. New Idea, patented. Valuable Premiums. Write for sample and Big Free Catalogue. Unlimited opportunity for agents.
Marshick Company,
2056 Fort-st., W., Second Floor, Marshick Blk., Detroit, Mich.

NOTICE—To indigent ex-soldiers or widows of same Those entitled to relief under said law must file their application with us as we make out a new list on the 4th Monday of this (May) month Answer all questions correctly, as every application must be investigated by us Mrs Rose Balch, secretary B R Shaw, president of county committee 2 6t

LICENSED TO MARRY

Daniel W Laughlin, 21, railroad brakeman, Chrichsville; Laura E Norris, 22, daughter of James H. Norris, Adamsdp Rev. Roby named to officiate

Guardian Appointed.

C. H Magruder Thursday was appointed guardian of Clara Leola Henderson a minor, by Judge Ashman in the probate court.

Age Want Ads Deliver the Goods.

SPORT REVIEW

BY ZUBER.

Upt to the present writing there has been nothing discouraging in any feature of the work of the Cincinnati team. The crew that Manager O'Day is piloting hither, thither and yon, seems to be made up of good hitters, speedy base runners, strong throwers, better thaan the average pitchers and generally intelligent and well conditioned athletes. During the three weeks that the season has been on O'Day's hustlers have succeeded in reversing the opinion that was held on them during the winter months, and they now are looked upon as one of the best drawing cards on the road, as they certainly have been at home The fact that practically the same team that finished in sixth place last season is doing the surprising work this spring would indicate that the credit for the result rests with the manager, who seems to have the boys interested as they never were interested before, and who has succeeded in installing an amount of energy, intelligence and confidence into the men that heretofore has been sadly lacking. It is reasonable to expect even better performances when the real team work develops and while no claim will be made for position, it is certain that the Reds will offer their patrons a higher class of baseball as the season progresses than local fans have witnessed in some years.

With the possible exception of the Chicagos, the Reds have the strongest outfield in the National league this year—and there are some experts who will favor the O'Day outer guard over that of Chance. In Bescher, Bates and Mitchell the team has three gardeners who are stars in every department of play. In base running, hitting, fielding, throwing and general intelligent work these men get better results than any of the other outfield combinations in the National — always excepting, in some minds, the Chicago Cubs. Some extremely sensational stunts have already been performed by the Reds outfielders this season and as the warm weather sets in, improvements will be noted. The Reds are looming up strong in all departments, but in none more so than in the suburban patrols—Bescher, Bates and Mitchell with Marsans in reserve.

Up to the present time the Reds have won a majority of games from every team they have met. That in itself is a record to be proud of, even though the season is only three weeks old. And in none of these series has there been an unusual amount of "luck" go to the side of O'Day's men On the contrary, they have had some exceptionally bad breaks, but usually have managed to overcome this additional handicap and win out in the face of discouraging conditions. All the games played by the Reds up to the present time have been against the Western teams, which are rated as a sectional division, as stronger than the eastern teams. How great that difference is—if it exists at all—will be shown beginning next week when eastern teams come from their first invasion of the west. The Phillies, still somewhat crippled, will be the Reds' first eastern opponents They will be followed by the Brooklynites, who will be the first eastern team to show on Sunday, their Sabbath engagement being for May 10 Boston follows the Dodgers, with New York winding up the series, their games including the formal dedication of the new stand on May 18, and a Sunday game on May 19 And after this visit it will not be so hard to pick the first division teams.

Now comes Jim Corbett with the announcement that he hasn't been able to figure as yet that Jim Flynn, the Pueblo fireman, is going to lick Jack Johnson in their fight on July 4, even thought he—Corbett—will be one of Flynn's trainers. Corbett brings out the fact that Flynn in the past has surrendered to Johnson, Langford, Kaufman and others, and that there is no particular evidence that he has come forward in the past few months. Jack Curley, Flynn's maanger, seems confident his man will win, claiming that Johnson has gone back much, while Flynn has greatly improved. However, both men will have to prove that Curley is right in his estimate before he will be believed

What a list of familiar names now is found among the race track graveyards, and how strange sound the cognoments of the so called "live ones" No more does one hear the caller in the pool rooms inform the waiting betters that "they're off" at Saratoga, Gravesend, Jamaica Bay, Sheepshead Bay, Aqueduct, Belmont Hawthorne, St. Louis, New Orleans Memphis, Little Rock, San Francisco, Oakland, or the other famous tracks that once did ourish, but are no more Latonia, Louisville, Lexington, Fort Erie and Windsor have a familiar sound, but Butte, Coeur d' Alene Hamilton, Oklahoma City, Lagoon Utah, and Anaconda, don't listen so well And the prospects are that there will be no "come backs" among the track lists Locally, the prospects are good for a prosperou meeting at Latonia in June, as all the good horses in training at the time will be here

Hugh McIntosh, the square and successful fight promoter of Australia, has been invited to become financially interested in the sporting game in New York, and now is considering a proposition to bring some of his Antipodean stars across the water to do battle with the better class of American pugilists, for whom room now is being made in the New York arenas. It would be a great thing for the fight game in New York to have a man of Mr. McIntosh's integrity and reputation connected with it, and for the good of the fistic sports in America, it is hoped the deal will eventuate.

Age Want Ads Deliver the Goods.

BASEBALL

NATIONAL LEAGUE

How They Stand.

Clubs.	Won.	Lost.	Pct.
Cincinnati	11	3	786
New York	9	3	750
Boston	6	7	462
Chicago	6	7	462
Brooklyn	5	6	455
Philadelphia	4	7	364
Pittsburg	5	9	357
St. Louis	5	9	357

Today's Schedule.

Cincinnati at St. Louis.
Chicago at Pittsburg.
Brooklyn at Boston.
Philadelphia at New York.

Yesterday's Results.

Clubs	R	H	E
Cincinnati	8	12	1
St. Louis	5	12	6

Benton, Fromme and McLean; Laudermilk, Sallee and Bliss.

Chicago	7	8	2
Pittsburg	2	5	5

Richie and Archer; Adams and Gibson.

New York	11	11	2
Philadelphia	4	10	2

Drucke, Marquand and Wilson, Schultz, Seaton and Graham.

Brooklyn	11	14	4
Boston	8	14	2

Rucker, Kent and Phelps; Hogg, Donnolly, Tyler and Rariden.

AMERICAN ASSOCIATION

How They Stand.

Clubs.	Won.	Lost.	Pct
Columbus	15	4	789
Minneapolis	11	5	688
Toledo	10	7	588
St. Paul	9	9	500
Kansas City	8	10	444
Louisville	5	9	400
Milwaukee	5	11	313
Indianapolis	4	13	235

Today's Schedule.

Columbus at Milwaukee.
Toledo at Kansas City.
Indianapolis at St. Paul.
Louisville at Minneapolis.

Yesterday's Results.

Clubs.	R	H	E
Columbus	2	5	1
Milwaukee	0	1	0

Liebhardt and Smith; Daugherty and Schalk.

Minneapolis	5	12	6
Louisville	1	11	4

Olmstead and Owens; Nagle, Northrop and Spencer.

Toledo	5	6	3
Kansas City	4	8	1

James, Falconberg and Land; Hornsby and O'Connor.

Indianapolis	9	15	1
St Paul	7	13	4

Hixon, Merz and Clarke; LaRoy Decanniere, Weaver, Karger, O'Toole and Block.

AMERICAN LEAGUE

How They Stand.

Clubs.	Won.	Lost	Pct.
Chicago	11	4	733
Boston	9	5	643
Washington	8	5	615
Cleveland	7	6	538
Philadelphia	7	7	500
Detroit	6	10	375
St. Louis	5	9	357
New York	3	10	231

Today's Schedule.

Cleveland at Chicago.
St Louis at Detroit.
New York at Philadelphia.
Boston at Washington.

Yesterday's Results.

Clubs.	R	H	E
Chicago	5	10	2
Detroit	2	7	8

Walsh, Benz and Keehn; Mullin and Kocher.

Washington	2	6	3
Boston	1	3	1

Walker; Hughes and Henry; Wood Carrigan.

New York	3	8	2
Philadelphia	2	6	2

Ford, Street; Bender and Thomas

CENTRAL LEAGUE

Yesterday's Results.

Youngstown 6, Zanesville 2
Wheeling 8, Akron 2
Canton 8, Erie 4
Terre Haute 5, South Bend 4.
Ft Wayne 9, Dayton 5.
Grand Rapids 11, Springfield 7.

More Than Likely.

When Aunt Mimy, away down south in Dixie, was told that a man of her acquaintance, who had been convicted of murder, would be hanged, she considered the situation thoughtfully. "That's gwine be right tryin' on that feller," she concluded at last.

Diver's Good Fortune.

A native diver of Australia, while professionally engaged in exploring the submarine depths of the Torres Straits, not long ago, secured a magnificent pear shaped pearl, which was sold for $1,500.

Chocolate, strawberry, vanilla, peach, emon ice, pine apple snow, caramel ice. Cream and ices at Pentel's.

NO CROWD, NO MONEY, NO MATCH

The wrestling matches which were to have been held Wednesday night at the Sixth-St. theatre were called off at the last minute on account of the small crowd. The management evidently did not think that the receipts taken in at the door were sufficient to continue with the bouts, and so he called all matches off and returned the money to those who had purchased tickets.

CAMERA HERO SAVED TRAIN

Spoiled Films an Ill Reward for Act That Deserved Better Things of Fortune.

The slave of the camera was dozing in the smoking car when a half dozen shots rang out in the night air.

The train slackened. There were more shots.

"Train robbers!" shrieked a pallid passenger as he crawled under the seat.

The camera man grasped his black box and tripod, and, running to the car platform, sprang off into the darkness.

The robbers, most of them, were grouped about the express car. There was much money in the express safe. The company said not over $17, but it must have been thousands. Anyway, the robbers were determined to get it, whatever it was. They had done a lot of wild shooting and several persons had been hurt. Now they had shoved a stick of dynamite into the car and were just about to ignite the fuse.

Suddenly a blinding glare filled the air with dazzling fire.

With a wild shriek the robbers fled to the woods.

The flashlight of the camera man had saved the train.

When they found him he was crouched before a train hand's lantern, weeping bitterly.

"Something went wrong with the dum thing," he moaned. "The film's spoiled!"

ROSEVILLE CLUB HERE SATURDAY

Saturday afternoon will see the opening of the real baseball season in Coshocton, when the Roseville team will come here to battle with the new Coshocton team at Riverside park. The Roseville aggregation is one of the fastest amateur teams in this section of the state and will doubtless give the local boys a run for their money.

Manager Lorcombe has his men in pretty good shape now for the opening contest and is confident that he and his men can turn the tide of victory toward Coshocton Saturday afternoon. The lineup of the local team will be announced later.

McManus' Old Stand
Everything New.
Pennsylvania Ryes
Kentucky Bourbons
Direct from the Distiller.
We handle all leading brands of Beer. Choicest wines and brandies.
Prompt and careful attention to Family Trade. We deliver at your door.
E. E. McMANUS

TODAY'S MARKETS

THE AGE RECEIVES BY WIRE DAILY MARKET REPORTS FROM PITTSBURG, CLEVELAND, CHICAGO, TOLEDO AND OTHER CENTERS CORRECTER EVERY DAY.

Pittsburg Live Stock

PITTSBURG, May 2— East Liberty reports today as follows:

Steers $5 00@8.75
Hogs 6 50@8 15
Sheep 3 00@7 60
Lambs 500@9 50
Calves 5 00@9 00

Cattle.

No cattle received in the pens today Trade quiet—inquiry fair—values steady. Chicago receipts 21,000 and general values steady Dealers look for fair trade here next week.

Calves.

Supplies in the calf pens were decreased 500 head made up the total receipts—quality good. Demand moderate and trade fairly active. General values steady—choice veals favored Bulk of good calves went to packers at $9 00. Majority out grades sold around $6 50. Good clearance had—prices 50c above week ago. Market closed steady—the outlook fair.

Hogs.

Market for hogs today not so lively as recently. Western prices lower under a liberal run. Feeling there reflected its influence locally. 900 head made up the total receipts—quality fair. Eastern outlet narrow and local buyers indifferent. General values denoted a 10-cent decline. Heavy, medium and handy hogs had one range Bulk best quality crossed scales at $8 10@8.15. Choice lights sold up to $7 75; pigs $7.00 down. Fair clearance made—trade closed easy. Volume of supplies will be main future factor Three days' receipts aggregated about 10,600 hogs.

Sheep and Lambs.

Liberal mid-week run of sheep on sale. 1800 head made up the total receipts—quality fair. Demand moderate and trade fairly active. Good sheep and lambs got best attention ShSeep strong and a dime higher; lambs firm. Best wethers in barn sold at $6.10@6.60. Top lambs brought $9 60; good went at $9.25@9.50 Market closed steady—west held up well today.

NOTICE TO CONTRACTORS

State Highway Department.
Columbus, O., Apr. 24, 1912.

Sealed proposals will be received at the office of the commissioners of Coshocton county, at Coshocton, O., until 1 o'clock p. m., May 8, 1912, for grading and paving with a bituminous surface treated waterbound macadam, the Walhonding and New Guilford road, Pet. No. 356, in New Castle and Perry townships, said county. Length, 12.505 feet or 2.37 miles. Width of pavement, 12 feet. Estimated cost of construction, $14,986.46. A draft or certified check for $300.00 shall be deposited with each bid. The successful bidder will be required to give bond for an amount equal to the contract price. Date set for completion, Aug. 1, 1912.

Plans and specifications are on file in the offices of the county commissioners and the state highway department.

The state highway commissioner reserves the right to reject any and all bids.

JAMES R. MARKER,
a25, m2 State Highway Commissioner

Produce.

(Corrected by Snyder Grocery Co.)

Butter	.25
Eggs	.16
Chickens	.13
Country lard	.10
New cabbage	.4 1-2
Potatoes	1.55
Apples	.60
Turnips	.50

Retail Prices

Butter	.32
Eggs	.20
Potatoes	1.75
Chickens	.17
Country lard	.15
Honey, per lb	.22
New Cabbage	.06
Apples	.80
Turnips	.80

Local Grain and Feed

(Corrected by Hanley Milling Co.)
WE ARE PAYING TODAY

	Per 100 lb.	Per Bu
Wheat	1.83	1.10
Oats	1.87½	.60
Ear Corn	1.17	.75
Shell Corn	1.12	.75
Rye	——	.85

WE ARE SELLING RETAIL TODAY

Corn germ feed (kiln dried)	$1.70
Corn	.85
Corn, shelled	.85
Oats	.70
Wheat	1.20
Coshoc. Scratch Chick Food	1.90
Flour	6.20
Flour, per 1-4 bbl	1.55
Flour, per 1-8 bbl.	.80
Meal, yellow bolted, 10 lbs	.25
Meal, unbolted	1.70
Bran	1.60
Middlings	1.60
Screenings	1.60
Chop	1.80

Poultry

(Corrected by Chas. E. Lorenz)

Turkey, per lb	.15
Chickens	.12 1-2
Ducks	12 1-2c
Geese	.10
Best cloverseed, selling price	14.50
Alsike	13.50
Timothy seed	7.75

Hay, Etc.

(Corrected by Thomson & Son)

Hay, loose	22.00
Hay, baled	22.00
Straw baled	10.00
Oil meal, selling price	2.15
Salt, per bbl	1.20
Timothy Seed, retail	7.50

Phone your news to the Age.

Every Woman
is interested and should know about the wonderful MARVEL Whirling Spray
The new Vaginal Syringe. Best—Most convenient. It cleanses instantly.
Ask your druggist for it. If he cannot supply the MARVEL, accept no other, but send stamp for illustrated book—sealed. It gives full particulars and directions invaluable to ladies. MARVEL CO. 44 East 23d Street, NEW YORK

CHICHESTER'S PILLS
THE DIAMOND BRAND.
Ladies! Ask your Druggist for Chi-ches-ter's Diamond Brand Pills in Red and Gold metallic boxes, sealed with Blue Ribbon. Take no other. Buy of your Druggist. Ask for CHICHESTER'S DIAMOND BRAND PILLS, for 25 years known as Best, Safest, Always Reliable
SOLD BY DRUGGISTS EVERYWHERE

WADE'S GOLDEN NERVINE
Nervous Debility--Insomnia, Weak Heart, and all Debilitated Conditions Vanish.
TRIAL TREATMENT MAILED.
Wade's Golden Nervine has been proven in thousands of cases to be the greatest of all treatments for Nervous Debility, Neurasthenia, Insomnia, Weak Heart, Nervous Headache and Indigestion, Weak Back and Kidneys, and in fact any run down condition of the system in men and women. The $1.00 package is now sold by druggists. A trial treatment will be mailed to any man or woman who sends six cents in stamps to Gem Medicine Co., St. Louis, Mo. No nerve-wrecked, despondent man or woman can believe any medicine possesses such remarkable restorative power, until convinced by a trial. Wade's Golden Nervine contains no alcohol or narcotic. It is a medical product of the very highest class. In restoring strength and vitality its action is prompt and positive. If you are suffering from any weakened or debilitated condition of the system, do not hesitate to give this great tonic a trial. It will prove the medicine you need. There is no treatment made which gives such prompt and lasting results in these cases. No matter what other treatments have been tried, do not despair. Wade's Golden Nervine will not disappoint. It is a real Nerve Food, and tones up the system and restores health, strength and vitality as nothing else can. It is a boon to every weak, nervous, despondent man and woman.
Fore sale by C. E. Anderson.

Special Sale for Saturday

NAME	Per Quart
OLD BARRISTER	50c
BELLE VERNON	75c
JOCKEY CLUB	75c
GOLDEN PHEASANT	90c
GOOD OLD GUCKENHEIMER	90c
GULF STREAM	90c
FINCH GOLDEN WEDDING	90c
TOM MOORE	90c
OLD OVERHOLT	90c
MONTREAL MALT RYE	90c
OLD CANNON	90c
KENTUCKY'S BEST	$1.00
OLD NATIONAL	$1.00
WINES	
VIRGINIA DARE	75c
BLACKBERRY	50c
SHERRY WINE	50c
PORT WINE	50c
SWEET CATAWBA	40c
DRY CATAWBA	40c
BOTTLED IN BOND KENTUCK'S BEST	$1.50
ALL OTHER BOTTLED IN BOND WHISKIES	$1.15
PURE IMPORTED OLIVE OIL	$1.00

PASH'S LIQUOR CO.
240 W. Main Street Coshocton, Ohio.

Wanted!

The public to know that we carry the very best whiskey that is distilled such as Kentucky Tavern, 6 yrs old, Murphy's Straight Rye, Old Cumberland (sour mash) 8 yrs. old These are double stamp whiskies, prices as cheap as any in the city. We also carry Champagne and other popular brands of wine.

We especially call your attention to "Old Style Lager." This is stated by the people who know, such as club men, etc., to be the most delicious beer made.

We also carry the John Hauck beer, draft and bottled. Budweiser bottled and Stroh's bottled.

Standen & Cochran
Standen Hotel Bar

Loans

From $5 and up to working people on their own personal note. If in need of money see us. We can name you terms which are unequaled by any other company in Coshocton. Send us this filled out, and our agent will coll.

50c weekly payment on a $25.00 loan.

Name .....
Street No. .....

People's Finance Co.
Room 3, Memorial Bldg., ZANESVILLE, OHIO

NEWSPAPER ARCHIVE® NEWSPAPER ARCHIVE®

Muslin Underwear

Well made perfect fitting garments from sanitary workshops trimmed in danity lace and embroidery. These desirable and reasonably priced garments should appeal to your sense of economy.

The materials are the best to be had, fine, sheer longcloth and nainsook, cambric and muslin.

Drawers, corset covers, skirts, gowns, combinations suits and chemise.

The McKeown-Settle Company
Coshocton's Fastest Growing Store

The Famous Minneapolis "M" Knit Underwear
Brings Joy to Children, Relief to You

"M" Waists—
Carry all weight of attached clothing from the shoulders, buttons taped on to stay, buttonholes that hold fast. Soft, pliable, enduring—the most hygienic garment made. Two qualities—15c and 25c.

"M" Waist Union Suits—
Combine waist, shirt and pants, all in one comfort. Simplifies dressing, undressing and laundering. The most healthful, practical and economical undergarment ever made for children—Two qualities—50c and 75c.

"M" Infants Shirts—
Bring comfort to the tender skin of babies. Smooth as the silkiest silk and practically seamless. Made from the finest Australian wool and American cotton. The softness and non-irritating quality of "M" Shirts highly commend them for infants. All grades and prices.

"M" Infants Bands—
A Mother's Idea—Will not permit diaper to fall about infant's knees in the early creeping and walking age. Diaper tab of woven texture which safety pin cannot tear out. Cuts mother's care in two. Prices—25c, 35c and 50c.

You should learn and know these values—you, who have child comfort at heart. Every garment bearing the "M" trade mark is fully guaranteed by the Manufacturer. All "M" Garments are sterilized—safe for immediate wear

— FOR SALE BY —

The Thompson-McKeown Co.

SPECIAL

Store Wiring

OFFER

We have a special low price store wiring proposition that will be in effect during the month of May.

A brilliantly lighted storeroom increases business. It attracts customers and makes them more satisfied with their purchases. Our wiremen are the most skilled men we can employ. They use the best material only, and their work is done to comply with the most stringent inspection rules.

They are neat, fast workmen. Call 147 Bell, or 246 Citizens' phone and have free estimate made of the cost of wiring your storeroom and the lighting of same. It imposes no obligation upon you.

The Coshocton
Light and Heating Co.
432 Main Street. THE LIGHT FRONT

OWLS!

On account of a large number who had signed applications and unable to get to our meeting April 21st it was voted by the nest to allow the charter to remain open and the fee at $5 until Sunday, May 5th, after which time it will positively be raised to $25. Meeting at Sixth-st. Theatre at 3 p. m. Don't fail to get in now.

Benefits $6 per week, $100 at death. Free doctor. Dues only 50c per month.

L. Hartwell, Gen'l Organizer, No. 1 Munn Blk.

SPRAY WITH LIME-SULPHUR

Oak Grove, May 2—The Ohio Experiment station is conducting a season's series of orchard experiments upon an orchard belonging to H. H. Miller and located east of the Wheeling track a short distance above W. Lafayette crossing. Station experts applied lime-sulphur in the spraying tests Saturday. These experiments will no doubt be of much value to local farmers who are watching them closely. Several local farmers will conduct variety corn tests under the direction of the station.

Tell it to The Age reporter.

STREET LIGHT AGAIN IS UP

Another Arch And Festoons For Main Street Is Suggested

"Why not get together and start something toward lighting up Main street this summer?" queried a Main street business man of an Age reporter Thursday. "All over the state towns far inferior to Coshocton are doing it. Many are putting in the cluster lights, like in front of the Light Co. office and others are sticking to the arches, like at the foot of Main street. I am informed that a cluster like that in front of the Light Co. office, costs about $40, without globes or lights; it also costs about $40 to erect an arch, without bulbs. I think a far more effective scheme than either, and very much cheaper, would be to utilize the arch at the foot of Main street, and put another one across Main, say at Seventh. Then down both sides of the street festoon strands of light, like the Light Co. has in front of their block from telephone pole to telephone pole, down each side of the street—something after the fashion we had during centennial week. Such festooning would cost hardly a third what either of the others would cost. The cluster light is the most expensive, the arch comes next and the festoons by far the cheapest—and much more effective. Every business man would be money ahead, from better business, by paying a small assessment each month. The city would be able to move away the dozen or so arc lights and use them some place else. The city could easily therefore afford to pay for the current consumed in the festoon lights, if the business men install them and keep them up. Let's do something right away. All we are waiting for is for some one to take the lead."

Unclaimed Letters

The following letters remain unclaimed at the postoffice for the week of April 29, 1912.

Mrs. Marie Brown, Mr. and Mrs. H. T. Hall, Miss Bessie Mullen, Mrs. Iva Thomas, Louis S. Berry, David Clayton, Grover Donahue, Jessie Gephart, E. F. McKinney, Willard Smith.

Persons claiming the above will please say "advertised" and give date of this list. S. M. Snyder, P. M.

Children going to school, exposed to all forms of germ diseases, breathing foul air many hours each day, should have their systems fortified by keeping their bowels and blood clean and pure. Hollister's Rocky Mountain Tea does this as no other remedy. Children should take it every week.
C. E. Anderson.

GO-CARTS
The finest assortment; the lowest prices.
Rose Bros. Furniture Co.

Watch Pentels opening the new confectionery store and try to win one of the 10 prizes. Pentel Bros.

TO KEEP NAME OF PLAY SECRET

A meeting of the senior class of the high school has been held at which the class play which is to be given on the evening of June 5 at the Sixth-St. theatre, was chosen. The name of the play is to be kept secret until a very few days before it is time for it to be produced at the local theatre.

The rehearsals for the play are under the direction of Richard Aaman, who has had much experience in theatrical work and also directed class play last year.

Votes for women she must get.
This pretty little suf-fra-get.
She fights, talks, works too free.
And nightly takes Rocky Mountain Tea.
C. E. Anderson.

7 kinds of ice cream at Pentel's Both phones.

C. Helman for Plumbing.

CARE FOR 113 DURING APRIL

The Associated Charities had under its care during the month of April 113 persons, 51 of whom were adults and 62 children. These persons were included in 26 families, 9 of them being those of widows. In 9 cases the giving of relief was made necessary by sickness. Calls made by the secretary upon the families under care or in their interest numbered 45 while 20 persons were interviewed at the office and 21 over the 'phone.

The Associated Charities stands ready to do its part in ridding Coshocton of vagrants and urges that cases be sent it for investigation as to the actual need of the applicant. All cases are investigated as soon as possible: within 24 hours from the time reported if it can be accomplished. Temporary relief is given immediately, where necessary.

The office is located in the library building, the hours being each morning from 8 until 9:30.

Our pine apple snow is made special to public for a longer life—the only place in state to get it is at Pentel's. Call us up. Both phones.

Age Want Ads Deliver the Goods.

Hood's Sarsaparilla

By virtue of its unequaled blood-purifying, nerve-strengthening, stomach-toning, appetite-restoring properties, is the one Great Spring Medicine.

Get it today in usual liquid form or tablets called Sarsatabs. 100 Doses $1.

WOULD MODIFY OUSTER ORDER

Jefferson City, Mo., May 2.—Attorney Frank Hagerman for the Standard Oil company of Indiana today filed a motion in the supreme court for a modification of the ouster order of that court so as to allow the company to pay all of the fine of $50,000 and the costs and then be allowed to continue business in this state on a showing that it is complying with the laws of this state and of the U. S.

The court ordered the ouster order against the company withheld until the motion is acted upon and it may be the October term before the court hears the case.

The mandate of the supreme court of the U. S. affirming the judgment of the Missouri supreme court did not arrive today but the court allowed the motion to be filed and will set it down for argument as though the mandate had been filed.

The company agrees to conform to the laws of the state and alleges that it has already separated itself from the waters-Pierce Oil company and has re-organized in accordance with the decision of the supreme court of the U. S.

AGE WANT ADS
Read for Profit—Use for result

WALL PAPER

Some Splendid Values for the Remainder of Week

We have for the balance of this week and while they last, some brand new mid-season styles in popular-priced wall paper.

They are now on display in the big east window, fully 25 or 30 new designs for living-room, bed-room, hall, parlor, dinning-room or den.

If you need Wallpaper, be here this week.

The Fountain Dry Goods Company

A Little Ready Cash is the Key that Unlocks the Door of Opportunity.

To be ready for a good chance, which is sure to come some day, save your money steadily and systematically and put it in this popular depository.

A small a sum as one dollar a pay will surprise you in a few months, when left in

The People's Banking Co.

Needle Enters Finger.

While operating a machine in the Harris tailor shop Wednesday afternoon, William Phillips, tailor, ran a needle completely through the middle finger of his right hand.

The man was hurried to the office of Dr. Marshall wheer the needle was extracted and the finger dressed.

Losing Hair? Go To Your Doctor
Ayer's Hair Vigor is composed of sulphur, glycerin, quinin, sodium chlorid, capsicum, sage, alcohol, water, perfume. Not a single injurious ingredient in this list. Ask your doctor if this is not so. A hair tonic. A hair dressing. Promptly checks falling hair. Completely destroys all dandruff. Does not color the hair. J. C. Ayer Co., Lowell, Mass.

Some Recent Arrivals in Women's Neckwear

Dutch Collars, Coat Sets,
Lace Point Collars and Cuffs,
Jabots, Embroidered Linen Collars,
Madras and Pique Soft
Collars and Ties.

What folks tell their friends about our Spring Neckwear seems to be its best advertisement, but if no one has told you, we are letting you onto the secret now.

Prices 25c and 50c to $1.50 and $2.50

The Fountain Dry Goods Co.

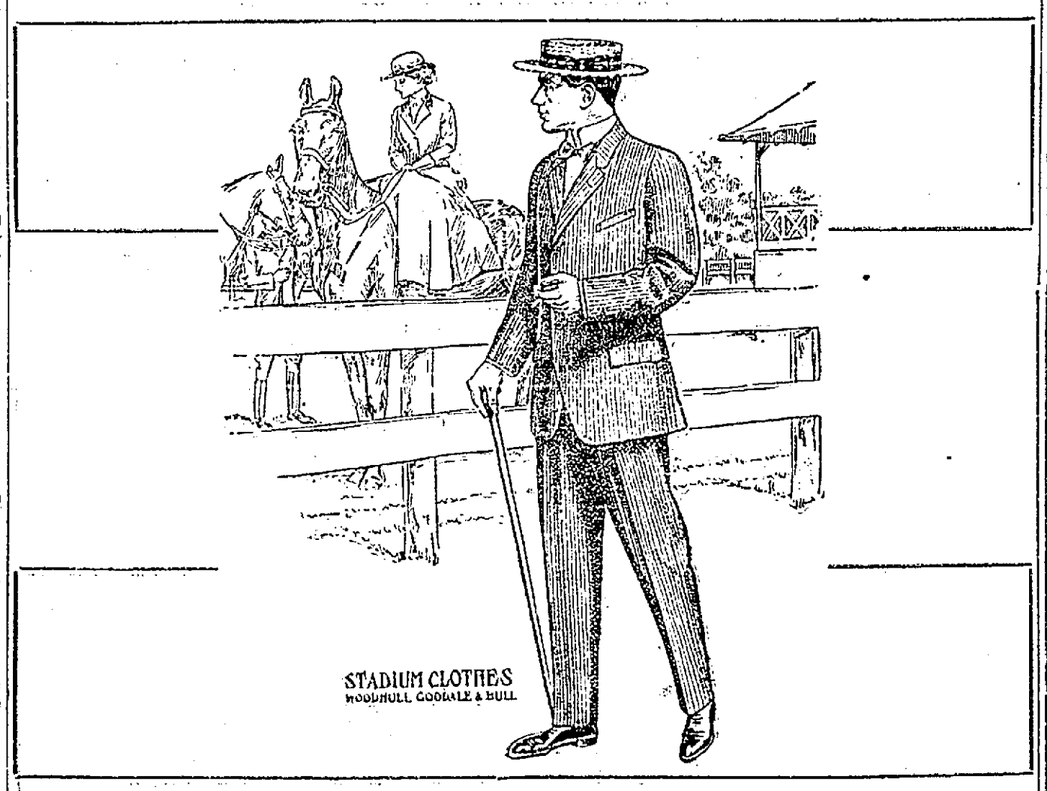

Clothes For Men and Clothes for Boys

We have always given big values in clothing. This spring we are going to beat our best previous records. Values so uncommon that they are hard to believe will greet you at every turn.

$10 to $25

Our boys' clothes are built for the hardest kind of service. We guarantee you satisfaction in every way.

They have the style and snap that the boys like so well. The boys feel like men when wearing a suit from here.

$2.50 to $10

Shirts

"The prettiest shirts I have ever seen," was one customer's comment. We know you will like them too, for they certainly are beauties. Big value as usual.

Hats

Come in today, you'll enjoy seeing the new hats we have, whether you want to buy or just look.

You'll find a hat for every face and fancy here.

Underwear

Right now is when you want the medium weight underwear. These hot days followed by cool nights give us the "shivers."

Extra qualities in all colors and sizes at low prices.

Lynde & Gosser
"ON THE SQUARE"

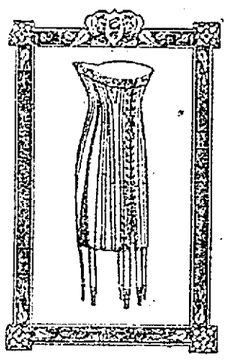

The Luxury of a Gossard Corset is a Real Economy

An experienced Corset Fitter will give you her best attention whenever you decide to be comfortable.

The Fountain

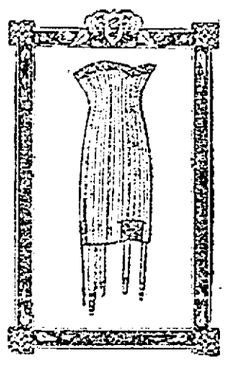

SEE
Glenn O. Boyd
FOR FIRE
INSURANCE
Office, Hunt Building
Phones—Citizens 542, Bell 663

NewspaperARCHIVE®
NewspaperARCHIVE®